

Barney Ewell
His Ancestors, Descendants and
Their Families
(1813 to 2019)

Compiled by
André Dominguez

2019

First Printing

Copyright © 2019 by André Dominguez

All right reserved

For information about permission to reproduce selections from this book, other than for individual genealogical non-publishing purposes, which are unrestricted, please write to the compiler.

Please direct all correspondence to:

André Dominguez
2053 Kestrel Court
Lancaster, PA 17603
e-mail: andre@prolog.net

Table of Contents

	Page
Introduction.....	2
Book Organization	3
Direct Line Descendants of Nelson and Clara Ewell Chart.....	4
Individual Data Sheets for the Descendants of Nelson and Clara Ewell....	5
Appendix A – Descendants of Nelson and Clara Ewell Chart	17
Endnotes.....	23
Full Name Index.....	35

Introduction



The above artist's rendition of Barney Ewell is part of a mural painted on the wall of a building at the Ewell/Gantz Playground at 446 S. Christian Street in Lancaster, Pennsylvania. Henry Norwood "Barney" Ewell was born 25 February 1918 in Harrisburg, Pennsylvania and died 4 April 1996 in Lancaster, Pennsylvania. To get a sense of Barney's track accomplishments watch the *YouTube* documentary by the McCaskey Alumni Association and Jeremiah Miller, *Breaking Through: The Barney Ewell Story* at the following Web site.

<https://www.youtube.com/watch?v=s8aCrbvzXXc>

This genealogy was unable to trace Barney's ancestors beyond his grandfather Henry C. Ewell (b. 1842, d. 5 Feb 1917). It has been speculated that Henry was a slave, as was his father Nelson Ewell, and that the slave owner was Jesse Ewell in Virginia, but this supposition could not be proven with the resources available in Lancaster. Further research in Virginia is needed. Nelson's data sheet along with his wife's are provided to aid in this research. This genealogy also identifies many of Barney's relatives who are shown in the descendants chart after the individual data sheets. The descendants chart is incomplete, especially with more recent descendants due to the lack of public data. An excellent source for additional information is the Wilson-Joy-Babour Wells Family Tree by Sheila Joy on *Ancestry.com*. This family tree is well sourced and can be found at the following Web site.

<https://www.ancestry.com/family-tree/person/tree/10674377/person/1381051591/facts>

Every effort was made to enter correct data, but errors will occur. Corrections and new information can be sent to the compiler to update this record.

Book Organization

- A. Descendants of Nelson and Clara Ewell Chart – This direct line descendants chart starts with the oldest ancestor of Barney Ewell and ends with Barney’s descendants. Nelson Ewell could not be proven at this time but is believed to be correct and is the subject of future research.

- B. Descendants of Nelson and Clara Ewell – This section provides individual detail pages for individuals shown in the Descendants Chart. The data came from the genealogical program, *The Master Genealogist, v. 6.09* and consists primarily of event types, dates and the details, listed in chronological order. In addition, each line includes an endnote(s), if applicable, referring the reader to the Endnotes section. The endnotes list the sources of the information. The following event types are included as applicable.

1. Parents’ names, birth dates and death dates	7. Children’s names, birth date and place
2. Individual’s birth date and place	8. Education: school(s), date(s) and degree(s)
3. Immigration and Naturalization information	9. Occupation(s)
4. Military service	10. Death date and place
5. Residences and Addresses	11. Burial date and place
6. Marriage date, place and spouse	12. Other interesting information as applicable

- C. Appendix A – Descendants Chart of Nelson and Clara Ewell. This chart is the Ewell includes Nelson and Clara Ewell and all the descendants of Henry C. Ewell located to date. The focus was on Henry C. Ewell since there was primary source evidence linking him to Barney Ewell. The link to Nelson Ewell could not be proven at this time, so his other children’s descendants were not developed.

- D. Endnotes – This section provides all the endnotes referenced in the B above.

- E. Full Name Index – This section provides an alphabetical listing, last name first, of all the primary names, cross-referenced with the applicable page number. For married females, both birth and married last names, if known, are listed. Other individuals that are not primary names are listed by their first occurrence. Names from Appendix A are also included.

Direct Line Descendants of Nelson and Clara Ewell

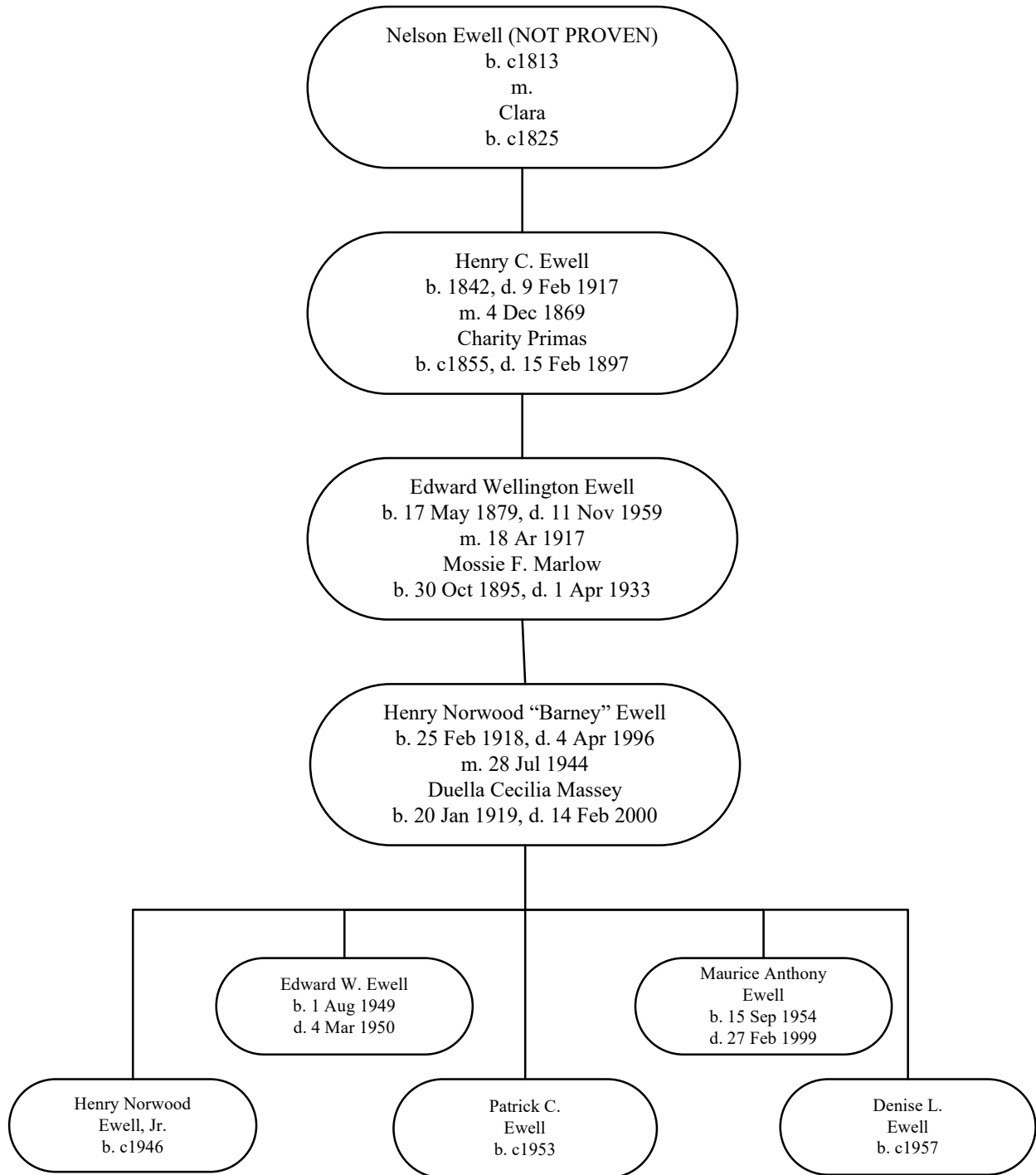

Nelson Ewell (NOT PROVEN)

Father:
Mother:
Note: — — — — It is believed that Nelson Ewell along with his wife Clara, and their three children, John, Henry C., Melinda and Amanda were slaves whose owner was Jesse Ewell. This conclusion comes from the 1860 Prince William, Virginia, Slave Schedule that list the slave owner, Jesse Ewell, as owning 28 slaves who ages six of whom are within about a year of the ages of John Ewell and his children listed above.¹

Birth: circa — — — 1813 Virginia.²
Marriage: circa — — — 1841 **Clara (--?--)** (b. circa 1825,), year based on birth year of oldest known child.
Son: — — — 1842 **Henry C. Ewell**; Fauquier Co., Virginia.^{3,4,5}
Son: — — — 1845 **John Ewell**; Virginia; The 1870 census calculated year is c1841.^{6,7}

Daughter: circa — — — 1850 **Melinda Ewell**; Virginia.⁸
Daughter: circa — — — 1851 **Amanda Ewell**; Virginia; Born a slave.⁹
Residence: 20 Jun 1860 Prince William Co., Virginia.¹⁰
Son: circa — — — 1862 **Nelson Ewell**; Virginia.¹¹
Son: — — — 1864 **Robert Ewell**; Virginia.¹²
Daughter: circa — — — 1868 **Mary Ewell**; Virginia.¹³
Son: circa — — — 1868 **William Ewell**; Virginia.¹⁴
Daughter: circa — — — 1869 **Sarah Ewell**; Virginia.¹⁵
Daughter: circa — — — 1870 **Annie Ewell**; Virginia.¹⁶
Residence: 1 Jun 1870 Gainesville, Prince William Co., Virginia.¹⁷
Occupation: 1 Jun 1870 Farm Laborer.¹⁸
Note: 1 Jun 1870 Value of Real Estate Owned = (blank); value of Personal Estate Owned = \$186.¹⁹



Edward Wellington Ewell

Father: Henry C. Ewell (b. 1842, d. 5 Feb 1917)
 Mother: Charity Primas (b. circa 1855, d. 15 Feb 1897)
 Occupation: _____ Custodian.³⁵
 Religion: _____ He was a deacon at the Ebenezer Baptist Church, 148
 _____ Locust Street.³⁶
 Society: _____ He was a member of the Conestoga Lodge of Improved
 _____ Benevolent Protective Order of Elks.³⁷
 Birth: 17 May 1879 Thoroughfare, Prince William Co., Virginia.³⁸
 Residence: 1 Jun 1880 Gainesville, Prince William Co., Virginia.³⁹
 Address: 15 Apr 1910 512 South Christian Street, Lancaster, Lancaster Co.,
 Pennsylvania; Living in his brother's household.⁴⁰
 Occupation: 15 Apr 1910 Hotel Waiter.⁴¹
 Occupation: 13 Nov 1914 Waiter.⁴²
 Residence: 5 Feb 1917 Thoroughfare, Prince William Co., Virginia.⁴³
 Marriage: 18 Apr 1917 **Mossie F. Marlow** (b. 30 Oct 1895, d. 1 Apr 1933);
 Thoroughfare, Virginia.^{44,45,46}
 Son: 25 Feb 1918 **Henry Norwood "Barney" Ewell**; Harrisburg, Dauphin
 Co., Pennsylvania.⁴⁷
 Daughter: 6 Apr 1919 **Viola Elizabeth Ewell**; Harrisburg, Dauphin Co.,
 Pennsylvania; Obituary states that she was born in Fairfax
 County, Virginia.^{48,49,50,51}
 Address: 1 Jan 1920 137 Balm St., Harrisburg, Dauphin Co., Pennsylvania;
 Living in brother Henry C. Ewell's household.⁵²
 Occupation: 1 Jan 1920 Steel Mill Chipper.⁵³

Son: 28 Sep 1924 **Edward W. Ewell Jr.**; Lancaster, Lancaster Co., Pennsylvania.⁵⁴
 Son: 29 Aug 1929 **Edwin Simmons Ewell**; Lancaster, Lancaster Co., Pennsylvania.^{55,56,57}
 Address: 1 Apr 1930 446 South Christian Street, Lancaster, Lancaster Co., Pennsylvania.⁵⁸
 Note: 1 Apr 1930 Rented home for \$24 monthly rent and did not have a radio set.⁵⁹
 Occupation: 1 Apr 1930 Club Waiter.⁶⁰
 Residence: 5 Jan 1931 Somerville, Massachusetts.⁶¹
 Daughter: circa ____ 1932 **Dolores "Peanut" Ewell**; Lancaster, Lancaster Co., Pennsylvania.^{62,63}
 Address: 1 Apr 1933 446 S. Christian St., Lancaster, Lancaster Co., Pennsylvania.⁶⁴
 Widowed: 1 Apr 1933⁶⁵
 Address: 1 Apr 1940 446 S. Christian, Lancaster, Lancaster Co., Pennsylvania.⁶⁶
 Note: 1 Apr 1940 Rented home for \$16 monthly rent.⁶⁷
 Education: 1 Apr 1940 Completed 7 years of elementary school.⁶⁸
 Occupation: 1 Apr 1940 Street Department Laborer, earning \$1,092 in 1939.⁶⁹
 Occupation: ____ 1943 to 1948; He was a turnkey with the Lancaster City Police Department until he retired because of a leg injury.⁷⁰
 Address: 7 Apr 1950 446 S. Christian St., Lancaster, Lancaster Co., Pennsylvania.⁷¹
 Address: ____ Nov 1959 729 Rockland St., Lancaster, Lancaster Co., Pennsylvania.⁷²
 Death: 11 Nov 1959 Lancaster, Lancaster Co., Pennsylvania; At Home. Cause: Pulmonary Embolism due to tuberculosis.⁷³
 Burial: 14 Nov 1959 Stevens Greenland Cemetery, Lancaster, Lancaster Co., Pennsylvania.^{74,75}



Henry Norwood "Barney" Ewell

Father: Edward Wellington Ewell (b. 17 May 1879, d. 11 Nov 1959)

Mother: Mossie F. Marlow (b. 30 Oct 1895, d. 1 Apr 1933)

- Name-Variation: _____ Barney
- Religion: _____ Ewell belonged to Ebenezer Baptist Church.¹⁰⁰
- Birth: 25 Feb 1918 Harrisburg, Dauphin Co., Pennsylvania.¹⁰¹
- Education: circa _____ 1928 Attended the former South Duke Street School where teacher Sadie Harlem Rowe coached Ewell in his first race.¹⁰²
- Note: circa _____ 1928 Barney won his first race. It was a 75-yard sprint.¹⁰³
- Address: 1 Apr 1930 446 South Christian Street, Lancaster, Lancaster Co., Pennsylvania.¹⁰⁴
- Education: _____ Jun 1938 Ewell attended Hand Middle School, then the former East Junior High School, where he became known regionally as a track and field prodigy. His nickname was the East Junior High Flash. His coach was Abe Herr.^{105,106}
- Education: _____ Jun 1938 McCaskey High School graduate. His coach was Dick Madison.^{107,108}
- Note: _____ 1939 to 1948; He won 11 gold medals in Amateur Athletic Union national meets between 1939 and 1948.¹⁰⁹
- Note: _____ 1940 to 1942; While a student at Pennsylvania State University, running the 100- and 200-metre races and winning 12 gold medals and championships in collegiate meets between 1940 and 1942.¹¹⁰
- Address: 1 Apr 1940 446 S. Christian, Lancaster, Lancaster Co., Pennsylvania.¹¹¹
- Military-Begin: _____ 1941 Began military service.¹¹²
- Occupation: _____ Jul 1944 Army.¹¹³

Marriage: 28 Jul 1944 **Duella Cecilia Massey** (b. 20 Jan 1919, d. 14 Feb 2000);
 Wilmington, New Castle Co., Delaware; By S. H. Ransom,
 Bishop.^{114,115,116}

Military-End: ___ ___ 1945 Completed military service. He served in the U.S. Army
 during World War II.^{117,118}

Son: circa ___ ___ 1946 **Henry Norwood Ewell Jr.**; Year base on graduating from
 McCaskey in 1964.¹¹⁹

Education: ___ ___ 1947 Penn State University graduate (BS) in psychology. His coach
 was Chick Werner.^{120,121,122}

Note: ___ ___ 1948 Winner of one gold and two silver medals at the 1948 Summer
 Olympics. During the trials for the 1948 Olympics, Ewell tied
 the world record of 10.2 seconds in the 100-metre dash. At the
 Games themselves, Ewell won two individual silver medals.
 He came from behind to finish a close second in the 100-metre
 dash; he then led for most of the 200-metre dash, only to fall
 back in the home stretch. He led off the U.S. team that easily
 won the 400-metre relay, but the victory was initially ruled
 void because Ewell appeared to hand the baton to a teammate
 outside the passing zone; after viewing a film of the race,
 however, officials reversed the ruling, giving the Americans
 the gold medal.^{123,124}

Address: ___ ___ 1948 55 Green St., Lancaster, Lancaster Co., Pennsylvania;
 Lancaster celebrated Barney's Olympic success with a parade
 and raised money to buy Ewell his home at 55 Green St.¹²⁵

Son: 1 Aug 1949 **Edward W. Ewell**; Lancaster, Lancaster Co., Pennsylvania.¹²⁶

Son: circa ___ ___ 1953 **Patrick C. Ewell**; Year base on graduating from McCaskey in
 1972.¹²⁷

Son: 15 Sep 1954 **Maurice Anthony Ewell**; Lancaster, Lancaster Co.,
 Pennsylvania.¹²⁸

Daughter: circa ___ ___ 1957 **Denise L. Ewell**; Year base on graduating from McCaskey in
 1975.¹²⁹

Address: circa ___ ___ 1994 900 E. King St., Lancaster (Lancaster Township), Lancaster
 Co., Pennsylvania; At Conestoga View.¹³⁰

Death: 4 Apr 1996 Lancaster, Lancaster Co., Pennsylvania; Due to complications
 following amputations of both legs.^{131,132}

Burial: after 4 Apr 1996 Conestoga Memorial Park, Lancaster (Lancaster Township),
 Lancaster Co., Pennsylvania.^{133,134}



Duella Cecilia Massey

Father: Jackson C. Massey
 Mother: Mary Rogers
 Name-Married: _____ Ewell
 Religion: _____ She was a member of the Ebenezer Baptist Church.¹³⁵
 Birth: 20 Jan 1919 Monroe, Union Co., North Carolina.^{136,137}
 Occupation: circa _____ 1944 Worked at the Armstrong Cork Company during World War II.¹³⁸
 Residence: _____ Jul 1944 Wilmington, New Castle Co., Delaware.¹³⁹
 Marriage: 28 Jul 1944 **Henry Norwood "Barney" Ewell** (b. 25 Feb 1918, d. 4 Apr 1996); Wilmington, New Castle Co., Delaware; By S. H. Ransom, Bishop.^{140,141,142}
 Son: circa _____ 1946 **Henry Norwood Ewell Jr.**; Year base on graduating from McCaskey in 1964.¹⁴³
 Son: 1 Aug 1949 **Edward W. Ewell**; Lancaster, Lancaster Co., Pennsylvania.¹⁴⁴
 Son: circa _____ 1953 **Patrick C. Ewell**; Year base on graduating from McCaskey in 1972.¹⁴⁵
 Son: 15 Sep 1954 **Maurice Anthony Ewell**; Lancaster, Lancaster Co., Pennsylvania.¹⁴⁶
 Daughter: circa _____ 1957 **Denise L. Ewell**; Year base on graduating from McCaskey in 1975.¹⁴⁷
 Address: _____ Feb 2000 55 Green St., Lancaster, Lancaster Co., Pennsylvania.¹⁴⁸
 Death: 14 Feb 2000 Lancaster (Lancaster Township), Lancaster Co., Pennsylvania.¹⁴⁹
 Burial: after 14 Feb 2000 Conestoga Memorial Park, Lancaster (Lancaster Township), Lancaster Co., Pennsylvania.¹⁵⁰

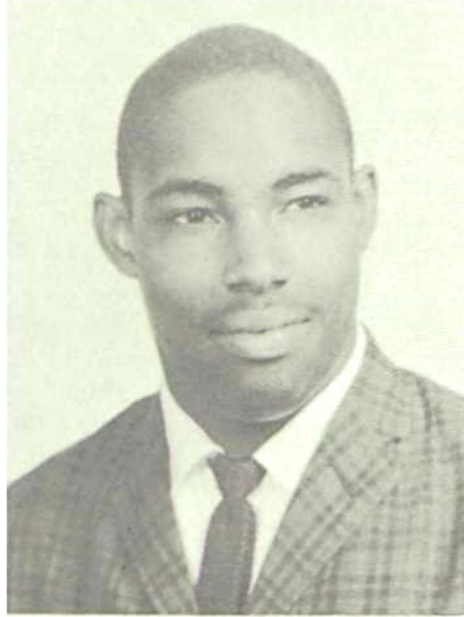

Henry Norwood Ewell Jr.

Father: Henry Norwood "Barney" Ewell (b. 25 Feb 1918, d. 4 Apr 1996)

Mother: Duella Cecilia Massey (b. 20 Jan 1919, d. 14 Feb 2000)

Birth: circa ____ 1946 Year base on graduating from McCaskey in 1964.¹⁵¹

Education: ____ 1964 McCaskey High School graduate.¹⁵²

Residence: 4 Apr 1996 Lancaster, Lancaster Co., Pennsylvania.¹⁵³

Residence: 27 Feb 1999 Lancaster, Lancaster Co., Pennsylvania.¹⁵⁴

Edward W. Ewell

Father: Henry Norwood "Barney" Ewell (b. 25 Feb 1918, d. 4 Apr 1996)

Mother: Duella Cecilia Massey (b. 20 Jan 1919, d. 14 Feb 2000)

Birth: 1 Aug 1949 Lancaster, Lancaster Co., Pennsylvania.¹⁵⁵

Death: 1 Mar 1950 Lancaster, Lancaster Co., Pennsylvania.¹⁵⁶

Burial: 4 Mar 1950 Stevens Greenland, Lancaster, Lancaster Co.,
Pennsylvania.¹⁵⁷

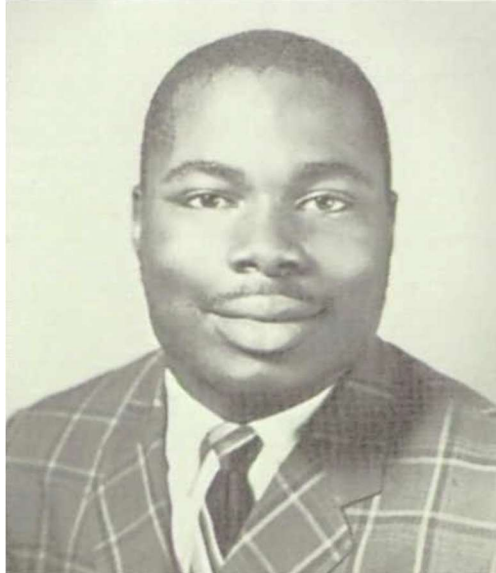

Patrick C. Ewell

Father: Henry Norwood "Barney" Ewell (b. 25 Feb 1918, d. 4 Apr 1996)

Mother: Duella Cecilia Massey (b. 20 Jan 1919, d. 14 Feb 2000)

Birth: circa ____ 1953 Year base on graduating from McCaskey in 1972.¹⁵⁸

Education: ____ Jun 1972 MCaskey High School graduate.^{159,160}

Residence: 4 Apr 1996 Lancaster, Lancaster Co., Pennsylvania.¹⁶¹

Residence: 27 Feb 1999 Lancaster, Lancaster Co., Pennsylvania.¹⁶²



Maurice Anthony Ewell

Father: Henry Norwood "Barney" Ewell (b. 25 Feb 1918, d. 4 Apr 1996)

Mother: Duella Cecilia Massey (b. 20 Jan 1919, d. 14 Feb 2000)

Birth: 15 Sep 1954 Lancaster, Lancaster Co., Pennsylvania.¹⁶³

Address: ___ Feb 1999 1278 Winchester Drive, Lancaster, Lancaster Co.,
Pennsylvania.¹⁶⁴

Death: 27 Feb 1999 Manheim Township, Lancaster Co.,
Pennsylvania.^{165,166}

Burial: after 27 Feb 1999 Mellinger Mennonite Cemetery, Lancaster (East
Lampeter Township), Lancaster Co., Pennsylvania.¹⁶⁷

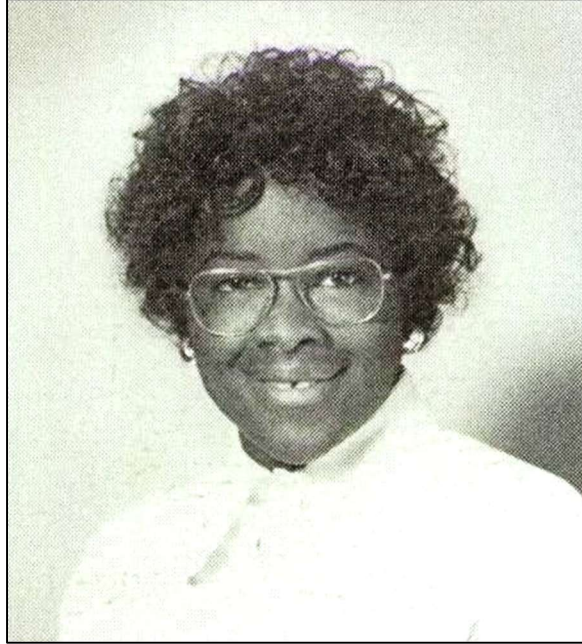

Denise L. Ewell

Father: Henry Norwood "Barney" Ewell (b. 25 Feb 1918, d. 4 Apr 1996)

Mother: Duella Cecilia Massey (b. 20 Jan 1919, d. 14 Feb 2000)

Birth: circa ____ 1957 Year base on graduating from McCaskey in 1975.¹⁶⁸
Education: ____ 1975 McCaskey High School graduate.^{169,170}
Residence: 4 Apr 1996 Lancaster, Lancaster Co., Pennsylvania.¹⁷¹
Residence: 27 Feb 1999 Lancaster, Lancaster Co., Pennsylvania.¹⁷²
Residence: 14 Feb 2000 Lancaster, Lancaster Co., Pennsylvania.¹⁷³

Appendix A

Nelson and Clara Ewell Descendants Chart

Nelson Ewell (NOT PROVEN), b. circa 1813

+**Clara (--?--)** b. circa 1825, m. circa 1841

├── **Henry C. Ewell**, b. 1842, d. 5 Feb 1917

├── +**Charity Primas**, b. circa 1855, m. 4 Dec 1869, d. 15 Feb 1897

│ ├── **Charles Henry Ewell**, b. 14 Sep 1872, d. 27 Jan 1937

│ └── +**Flora Richardson**, b. 3 Jan 1873, m. 12 Feb 1896

├── **Alfred Gibson Ewell**, b. 15 Apr 1873, d. 10 Aug 1923

└── +**Estelle S. Berry**, b. 1883, m. 17 Jun 1904

├── **Ethel Louise Ewell**, b. 6 Jan 1908, d. 18 Mar 1976

└── +**Houston Maxwell Summers Sr.**

├── **Houston Maxwell Summers Jr.**, b. 1 Dec 1943, d. 25 Oct 2013

└── +**Joyce Yvonne Bradby**, b. 13 Jan 1945, m. 17 Aug 1968

├── **Ashley Joi Summers**

└── +**Dennis Whitley**

├── **Kali Joi Whitley**

└── +**Cordelia A. Strother**, b. 1874, m. 6 Apr 1911

├── **Elizabeth "Lizzie" Ewell**, b. Aug 1875

└── +**Alexander "Alex" Braxton**, b. 1870, m. 26 Dec 1906

├── **Hillery Alexander Braxton Sr.**, b. 9 Apr 1918, d. 20 Aug 1977

└── +**Gertrude Inez Fields**, m. 29 Nov 1940

├── **Gloria Ann Braxton**, b. 24 Aug 1943

└── +**Mr. Coleman**

├── +**Benjamin Lucus Shelton**, b. 18 Aug 1939, m. 15 Oct 1980

├── **Edward Braxton**, b. circa 1945

└── +**Edith Knox**, b. circa 1946, m. 12 Jul 1964

├── **Harold Marshall Braxton**, b. 27 Jun 1946

└── +**Mary Madgelene Hurley**, b. 20 Apr 1938, m. 8 Mar 1982

└── +**Marie Hall Grant**, b. 11 Jan 1914, d. 2 Jun 2000

├── **Sylvia Jean Braxton**, b. circa 1948

└── +**Roscoe Leon Sanford**, b. circa 1945, m. 20 Mar 1965

├── **Hilda Alease Braxton**, b. circa 1950

└── +**Charles Melven Coram**, b. circa 1950, m. 30 Mar 1968

├── **Hillery Alexander Braxton Jr.**, b. 13 Oct 1951

└── +**Jacqueline Odessa Quinn**, b. 12 Aug 1952, m. 12 Oct 1974

├── **Marion Braxton**, b. 4 Feb 1953

└── +**Jack Alexander Coram Jr.**, b. 11 Jul 1950, m. 28 Jul 1979

├── **Marjorie Hall Braxton**, b. 2 Dec 1954

└── +**William Lathen Addison**, b. 17 Apr 1948, m. 25 Jun 1973

Appendix A

Nelson and Clara Ewell Descendants Chart

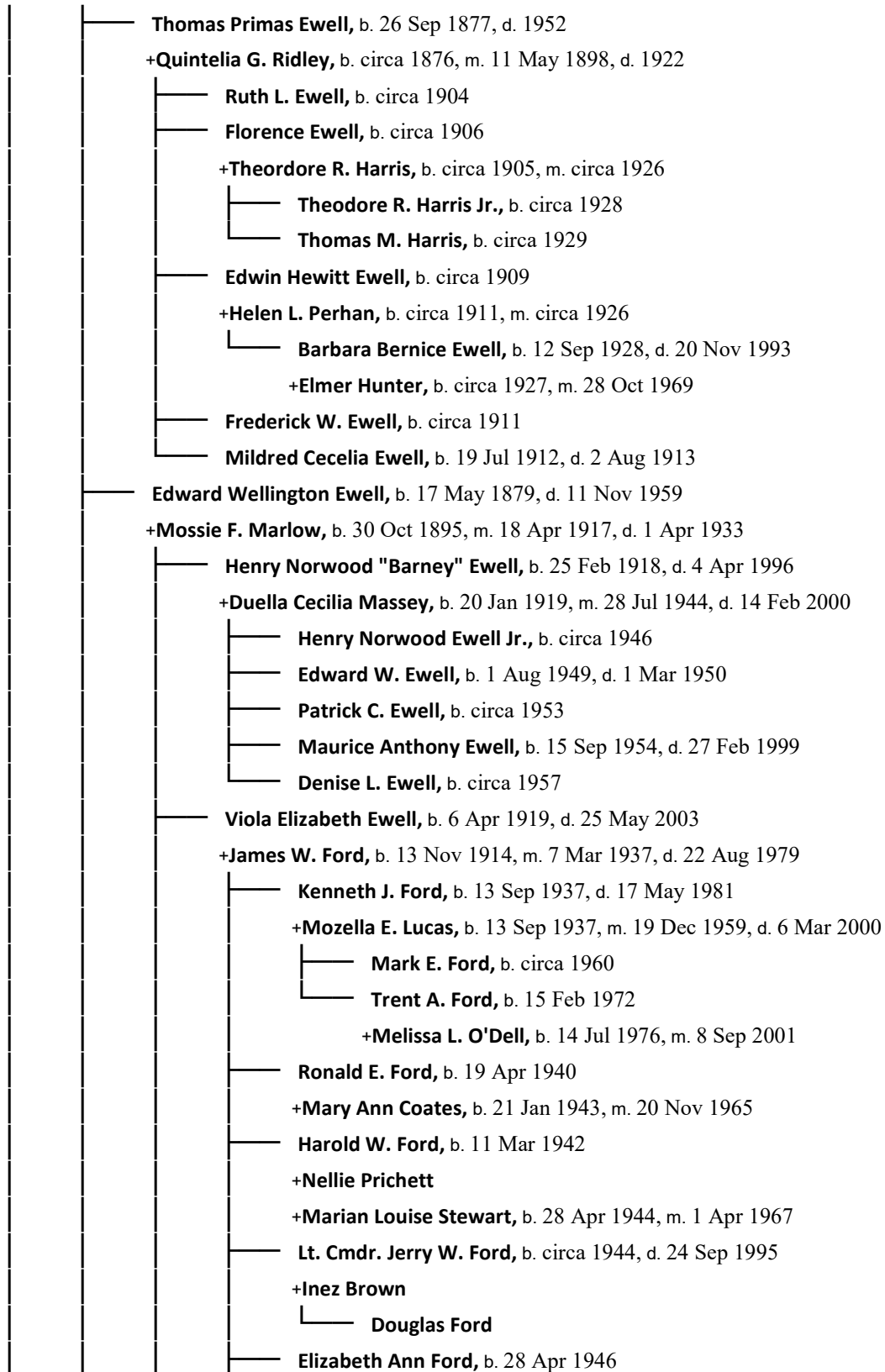

Appendix A

Nelson and Clara Ewell Descendants Chart

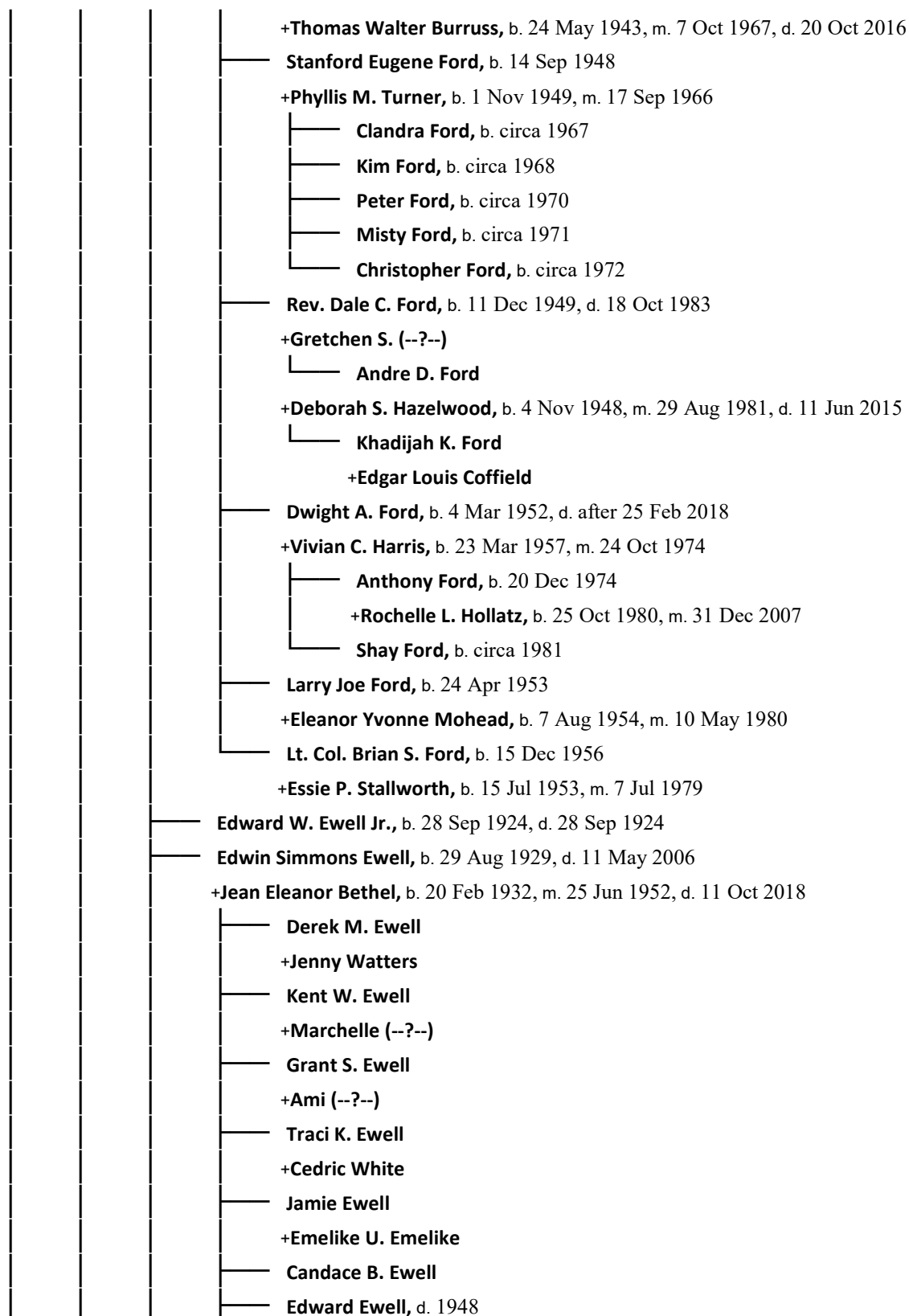

Appendix A

Nelson and Clara Ewell Descendants Chart

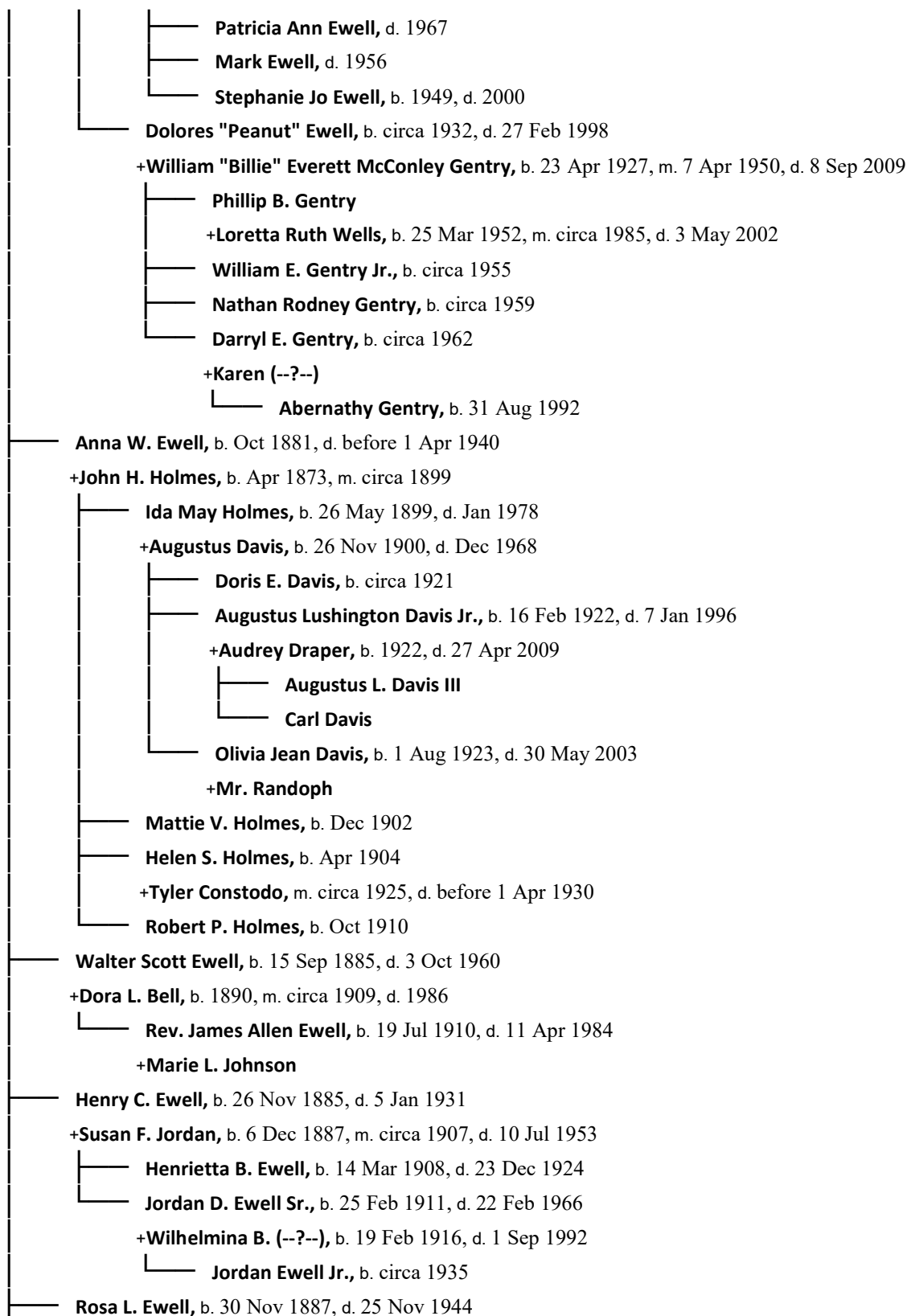

Appendix A

Nelson and Clara Ewell Descendants Chart

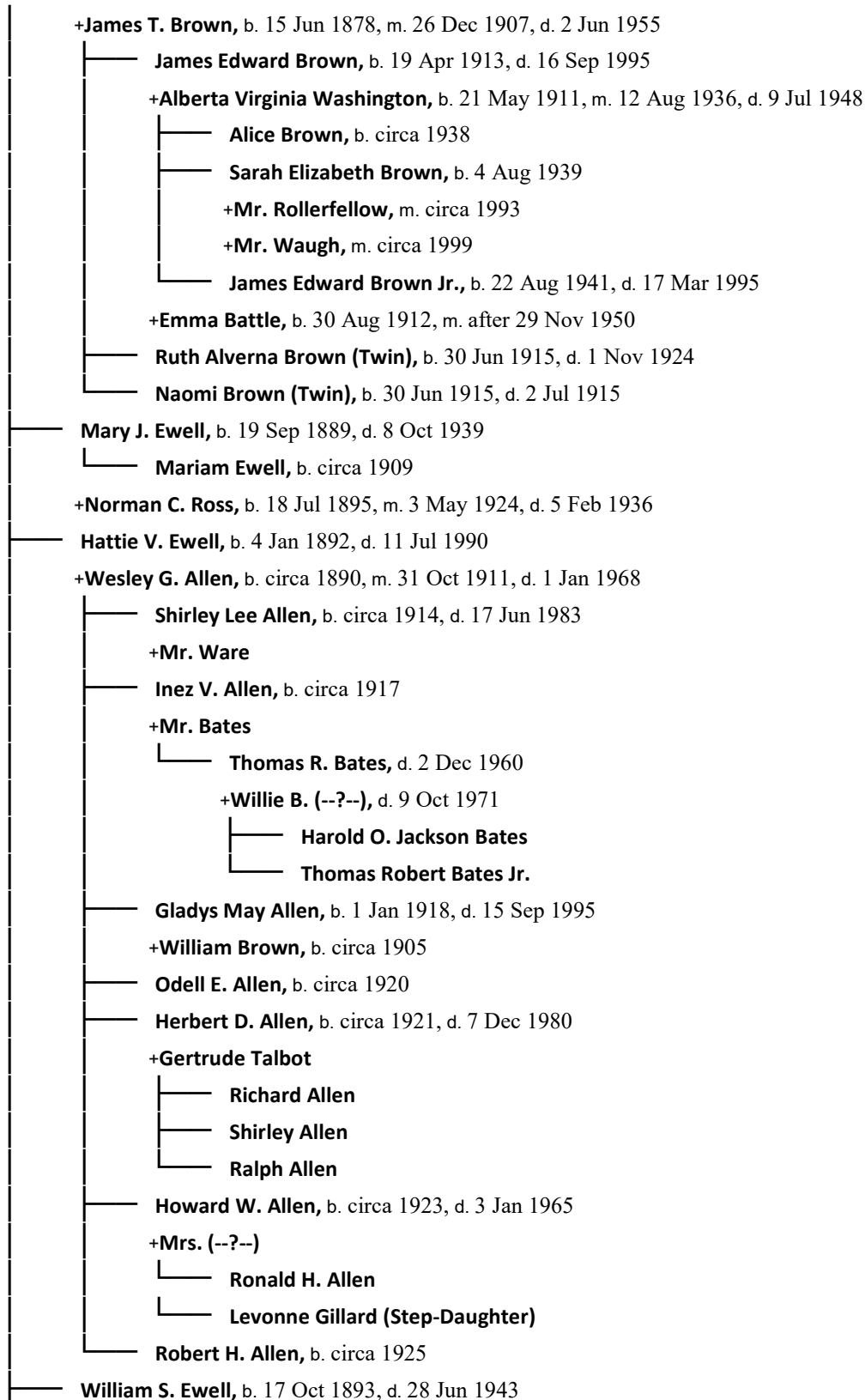

Appendix A

Nelson and Clara Ewell Descendants Chart

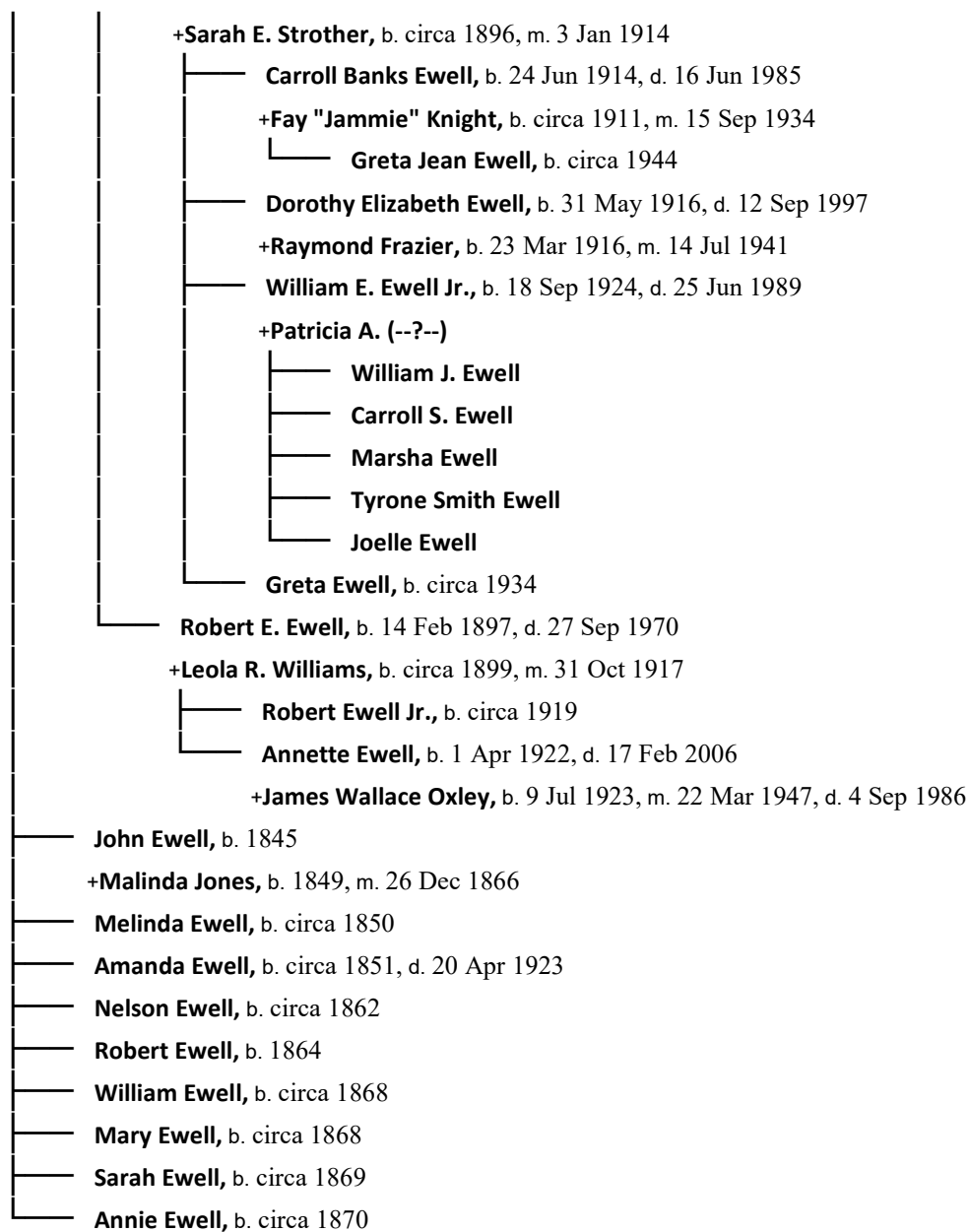

Endnotes

-
- ¹ 1860 slave schedule, Prince William County, Virginia, p. 5 (penned), p. 85 (stamped), column 2, line 27, Jesse Ewell slave owner; digital image by subscription, *Ancestry.com*, 1860 U.S. Federal Census - Slave Schedules (<https://www.ancestry.com> : accessed 29 July 2019).
 - ² 1870 U.S. census, Prince William County, Virginia, population schedule, Gainesville, p. 33 (penned), p. 418 (stamped), dwelling 202, family 201, Nelson Ewell household; digital image by subscription, *Ancestry.com* (<https://www.ancestry.com> : accessed 27 July 2019); from National Archives microfilm M593, roll 1673.
 - ³ 1880 U.S. census, Prince William County, Virginia, population schedule, Gainesville, Enumeration District 125, p. 44D (penned), p. 55 (stamped on previous page), dwelling 296, family 296, Henry H. Euell (sic) household; digital image by subscription, *Ancestry.com* (<https://www.ancestry.com> : accessed 21 July 2019); from National Archives microfilm T9, roll 1385.
 - ⁴ Henry Ewell, death certificate, no. 84943 (1917), Gainesville, Prince William County, Virginia; digital image by subscription, *Ancestry.com*, Virginia, Death Records, 1912-2014 (<https://www.ancestry.com> : accessed 21 July 2019); from Commonwealth of Virginia, Department of Health, Bureau of Vital Statistics.
 - ⁵ Alfred G. Ewell, death certificate, no. 23234 (1923), Gainesville, Prince William County, Virginia; digital image by subscription, *Ancestry.com*, Virginia, Death Records, 1912-2014 (<https://www.ancestry.com> : accessed 21 July 2019); from Commonwealth of Virginia, Department of Health, Bureau of Vital Statistics.
 - ⁶ 1870 U.S. census, Prince William County, Virginia, population schedule, Gainesville, p. 33 (penned), p. 418 (stamped), dwelling 202, family 201, Nelson Ewell household; digital image by subscription, *Ancestry.com* (<https://www.ancestry.com> : accessed 27 July 2019); from National Archives microfilm M593, roll 1673.
 - ⁷ John Ewell and Malinda Jones, marriage index, Prince William County, Virginia (1866); transcription by subscription, *Ancestry.com*, Virginia, Select Marriages, 1785-1940 (<https://www.ancestry.com> : accessed 4 August 2019).
 - ⁸ 1870 U.S. census, Prince William County, Virginia, population schedule, Gainesville, p. 33 (penned), p. 418 (stamped), dwelling 202, family 201, Nelson Ewell household; digital image by subscription, *Ancestry.com* (<https://www.ancestry.com> : accessed 27 July 2019); from National Archives microfilm M593, roll 1673.
 - ⁹ Amanda Williams, death certificate, Gainesville, Virginia, no. 11408 (1923); digital image by subscription, *Ancestry.com*, Virginia, Death Records, 1912-2014 (<https://www.ancestry.com> : accessed 2 August 2019); from the Bureau of Vital Statistics, Commonwealth of Virginia.
 - ¹⁰ 1860 slave schedule, Prince William County, Virginia, p. 5 (penned), p. 85 (stamped), column 2, line 27, Jesse Ewell slave owner; digital image by subscription, *Ancestry.com*, 1860 U.S. Federal Census - Slave Schedules (<https://www.ancestry.com> : accessed 29 July 2019).

Endnotes

- ¹¹ 1870 U.S. census, Prince William County, Virginia, population schedule, Gainesville, p. 33 (penned), p. 418 (stamped), dwelling 202, family 201, Nelson Ewell household; digital image by subscription, *Ancestry.com* (<https://www.ancestry.com> : accessed 27 July 2019); from National Archives microfilm M593, roll 1673.
- ¹² *Ibid.*
- ¹³ *Ibid.*
- ¹⁴ *Ibid.*
- ¹⁵ *Ibid.*
- ¹⁶ *Ibid.*
- ¹⁷ *Ibid.*
- ¹⁸ *Ibid.*
- ¹⁹ *Ibid.*
- ²⁰ 1870 U.S. census, Prince William County, Virginia, population schedule, Gainesville, p. 33 (penned), p. 418 (stamped), dwelling 202, family 201, Nelson Ewell household; digital image by subscription, *Ancestry.com* (<https://www.ancestry.com> : accessed 27 July 2019); from National Archives microfilm M593, roll 1673.
- ²¹ 1880 U.S. census, Prince William County, Virginia, population schedule, Gainesville, Enumeration District 125, p. 44D (penned), p. 55 (stamped on previous page), dwelling 296, family 296, Henry H. Euell (sic) household; digital image by subscription, *Ancestry.com* (<https://www.ancestry.com> : accessed 21 July 2019); from National Archives microfilm T9, roll 1385.
- ²² Henry Ewell, death certificate, no. 84943 (1917), Gainesville, Prince William County, Virginia; digital image by subscription, *Ancestry.com*, Virginia, Death Records, 1912-2014 (<https://www.ancestry.com> : accessed 21 July 2019); from Commonwealth of Virginia, Department of Health, Bureau of Vital Statistics.
- ²³ Alfred G. Ewell, death certificate, no. 23234 (1923), Gainesville, Prince William County, Virginia; digital image by subscription, *Ancestry.com*, Virginia, Death Records, 1912-2014 (<https://www.ancestry.com> : accessed 21 July 2019); from Commonwealth of Virginia, Department of Health, Bureau of Vital Statistics.
- ²⁴ 1870 U.S. census, Prince William County, Virginia, population schedule, Gainesville, p. 33 (penned), p. 418 (stamped), dwelling 202, family 201, Nelson Ewell household; digital image by subscription, *Ancestry.com* (<https://www.ancestry.com> : accessed 27 July 2019); from National Archives microfilm M593, roll 1673.
- ²⁵ John Ewell and Malinda Jones, marriage index, Prince William County, Virginia (1866); transcription by subscription, *Ancestry.com*, Virginia, Select Marriages, 1785-1940 (<https://www.ancestry.com> : accessed 4 August 2019).
- ²⁶ 1870 U.S. census, Prince William County, Virginia, population schedule, Gainesville, p. 33 (penned), p. 418 (stamped), dwelling 202, family 201, Nelson Ewell household; digital image by subscription, *Ancestry.com* (<https://www.ancestry.com> : accessed 27 July 2019); from National Archives microfilm M593, roll 1673.

Endnotes

- ²⁷ Amanda Williams, death certificate, Gainesville, Virginia, no. 11408 (1923); digital image by subscription, *Ancestry.com*, Virginia, Death Records, 1912-2014 (<https://www.ancestry.com> : accessed 2 August 2019); from the Bureau of Vital Statistics, Commonwealth of Virginia.
- ²⁸ 1870 U.S. census, Prince William County, Virginia, population schedule, Gainesville, p. 33 (penned), p. 418 (stamped), dwelling 202, family 201, Nelson Ewell household; digital image by subscription, *Ancestry.com* (<https://www.ancestry.com> : accessed 27 July 2019); from National Archives microfilm M593, roll 1673.
- ²⁹ Ibid.
- ³⁰ Ibid.
- ³¹ Ibid.
- ³² Ibid.
- ³³ Ibid.
- ³⁴ Ibid.
- ³⁵ Edward Wellington Ewell, death certificate, no. 102838 (1959), Lancaster, Lancaster County, Pennsylvania; digital image by subscription, *Ancestry.com*, Pennsylvania, Death Certificates, 1906-1966 (<https://www.ancestry.com> : accessed 23 September 2018); from Commonwealth of Pennsylvania, Department of Health, Bureau of Vital Statistics, Series 11.90.
- ³⁶ Edward Wellington Ewell, obituary, *Daily Intelligencer Journal*, Lancaster, Pennsylvania, Thursday, 12 November 1959, p. 2, c. 5; digital image by subscription, *Newspapers+* (<http://www.newspapers.com> : accessed 5 August 2019).
- ³⁷ Ibid.
- ³⁸ Edward Wellington Ewell, death certificate, no. 102838 (1959), Lancaster, Lancaster County, Pennsylvania; digital image by subscription, *Ancestry.com*, Pennsylvania, Death Certificates, 1906-1966 (<https://www.ancestry.com> : accessed 23 September 2018); from Commonwealth of Pennsylvania, Department of Health, Bureau of Vital Statistics, Series 11.90.
- ³⁹ 1880 U.S. census, Prince William County, Virginia, population schedule, Gainesville, Enumeration District 125, p. 44D (penned), p. 55 (stamped on previous page), dwelling 296, family 296, Henry H. Euell (sic) household; digital image by subscription, *Ancestry.com* (<https://www.ancestry.com> : accessed 21 July 2019); from National Archives microfilm T9, roll 1385.
- ⁴⁰ 1910 U.S. census, Lancaster County, Pennsylvania, population schedule, Ward 7 Lancaster, Enumeration District 85, p. 11A (penned), p. 94 (stamped), dwelling 207, family 210, Walter S. Ewell household; digital image by subscription, *Ancestry.com* (<https://www.ancestry.com> : accessed 21 July 2019); from National Archives microfilm T624, roll 1354.
- ⁴¹ Ibid.
- ⁴² James Wilson Ford and Viola Elizabeth Ewell, marriage record, license no. 18878, (1937), Lancaster County, Pennsylvania; from the Lancaster County Archives microfiche L-6.
- ⁴³ Henry Ewell, death certificate, no. 84943 (1917), Gainesville, Prince William County, Virginia; digital image by subscription, *Ancestry.com*, Virginia, Death Records, 1912-2014

Endnotes

- (<https://www.ancestry.com> : accessed 21 July 2019); from Commonwealth of Virginia, Department of Health, Bureau of Vital Statistics.
- ⁴⁴ Mossie Ewell, death certificate, no. 37778 (1933), Lancaster, Lancaster County, Pennsylvania; digital image by subscription, *Ancestry.com*, Pennsylvania, Death Certificates, 1906-1966 (<https://www.ancestry.com> : accessed 23 September 2018); from Commonwealth of Pennsylvania, Department of Health, Bureau of Vital Statistics, Series 11.90.
- ⁴⁵ 1930 U.S. census, Lancaster County, Pennsylvania, population schedule, Ward 7 Lancaster, Enumeration District 36-62, p. 4B (penned), p. 207 (stamped on previous page), dwelling 76, family 82, E. W. Ewell household; digital image by subscription, *Ancestry.com* (<https://www.ancestry.com> : accessed 23 September 2018); from National Archives microfilm T626, roll (not listed).
- ⁴⁶ Edward Ewell and Mossia (sic) Marlow, marriage index, Prince William County, Virginia, (1917); database on-line by subscription, *Ancestry.com*, Virginia, Select Marriages, 1785-1940 (<https://www.ancestry.com> : accessed 7 August 2019).
- ⁴⁷ Barney Ewell, burial information database, *Find A Grave.com* (<https://www.findagrave.com> : accessed 29 August 2018); memorial no. 158110989.
- ⁴⁸ 1930 U.S. census, Lancaster County, Pennsylvania, population schedule, Ward 7 Lancaster, Enumeration District 36-62, p. 4B (penned), p. 207 (stamped on previous page), dwelling 76, family 82, E. W. Ewell household; digital image by subscription, *Ancestry.com* (<https://www.ancestry.com> : accessed 23 September 2018); from National Archives microfilm T626, roll (not listed).
- ⁴⁹ Viola Elizabeth Ford, obituary, *Lancaster New Era*, Lancaster, Pennsylvania, Tuesday, 27 May 2003, p. B3, cc. 3 & 4.
- ⁵⁰ Viola Elizabeth Ford, Social Security Application and Claim Index, SSN 162-22-2709; database by subscription, *Ancestry.com*, U.S., Social Security Applications and Claims Index, 1936-2007 (<https://www.ancestry.com> : accessed 23 July 2019).
- ⁵¹ Dale C. Ford and Deborah S. Adams, marriage record, no. 74937 (1981), Lancaster County, Pennsylvania; microfiche M-13, no. 2061; from the Lancaster County Archives.
- ⁵² 1920 U.S. census, Dauphin County, Pennsylvania, population schedule, Ward 8 Harrisburg, Enumeration District 84, p. 6A (penned), p. 205 (stamped), dwelling 119, family 151, Henry C. Ewell household; digital image by subscription, *Ancestry.com* (<https://www.ancestry.com> : accessed 27 July 2019); from National Archives microfilm T625, roll 1558.
- ⁵³ Ibid.
- ⁵⁴ Edward W. Ewell, Jr, burial information database, *Find A Grave.com* (<https://www.findagrave.com> : accessed 25 July 2019); memorial no. 190744228.
- ⁵⁵ 1930 U.S. census, Lancaster County, Pennsylvania, population schedule, Ward 7 Lancaster, Enumeration District 36-62, p. 4B (penned), p. 207 (stamped on previous page), dwelling 76, family 82, E. W. Ewell household; digital image by subscription, *Ancestry.com* (<https://www.ancestry.com> : accessed 23 September 2018); from National Archives microfilm T626, roll (not listed).
- ⁵⁶ Edwin Simmons Ewell, burial information database, *Find A Grave.com* (<https://www.findagrave.com> : accessed 25 July 2019); memorial no. 36265733.

Endnotes

- ⁵⁷ Edwin Ewell and Jean Bethel, marriage record, no. 8297 (1952), Lancaster County, Pennsylvania; microfiche K-8, no. 7896; from the Lancaster County Archives.
- ⁵⁸ 1930 U.S. census, Lancaster County, Pennsylvania, population schedule, Ward 7 Lancaster, Enumeration District 36-62, p. 4B (penned), p. 207 (stamped on previous page), dwelling 76, family 82, E. W. Ewell household; digital image by subscription, *Ancestry.com* (<https://www.ancestry.com> : accessed 23 September 2018); from National Archives microfilm T626, roll (not listed).
- ⁵⁹ *Ibid.*
- ⁶⁰ *Ibid.*
- ⁶¹ Henry C. Ewell, funeral notice, *The Evening News*, Tuesday, 6 January 1931, p. 9, c. 7.
- ⁶² 1940 U.S. census Lancaster County, Pennsylvania, population schedule, Ward 7 Lancaster, Enumeration District 36-80, p. 7A (penned), p. 1419 (stamped), visitation no. 128, Edward Ewell household; digital image by subscription, *Ancestry.com* (<https://www.ancestry.com> : accessed 24 July 2019); from National Archives microfilm T627, roll 03531.
- ⁶³ Dolores Gentry, obituary, *Intelligencer Journal*, Lancaster, Pennsylvania, Saturday, 28 September 1998, p. A-7, cc. 1 & 2.
- ⁶⁴ Mossie Ewell, death certificate, no. 37778 (1933), Lancaster, Lancaster County, Pennsylvania; digital image by subscription, *Ancestry.com*, Pennsylvania, Death Certificates, 1906-1966 (<https://www.ancestry.com> : accessed 23 September 2018); from Commonwealth of Pennsylvania, Department of Health, Bureau of Vital Statistics, Series 11.90.
- ⁶⁵ *Ibid.*
- ⁶⁶ 1940 U.S. census Lancaster County, Pennsylvania, population schedule, Ward 7 Lancaster, Enumeration District 36-80, p. 6B (penned), p. 1418 (stamped on previous page), visitation no. 128, Edward Ewell household; digital image by subscription, *Ancestry.com* (<https://www.ancestry.com> : accessed 24 July 2019); from National Archives microfilm T627, roll 03531.
- ⁶⁷ *Ibid.*
- ⁶⁸ *Ibid.*
- ⁶⁹ *Ibid.*
- ⁷⁰ Edward Wellington Ewell, obituary, *Daily Intelligencer Journal*, Lancaster, Pennsylvania, Thursday, 12 November 1959, p. 2, c. 5; digital image by subscription, *Newspapers+* (<http://www.newspapers.com> : accessed 5 August 2019).
- ⁷¹ Billie Gentry and Dolores Ewell, marriage record, no. 4361 (1950), Lancaster County, Pennsylvania; microfiche C-8, license no. 3960; from the Lancaster County Archives.
- ⁷² Edward Wellington Ewell, death certificate, no. 102838 (1959), Lancaster, Lancaster County, Pennsylvania; digital image by subscription, *Ancestry.com*, Pennsylvania, Death Certificates, 1906-1966 (<https://www.ancestry.com> : accessed 23 September 2018); from Commonwealth of Pennsylvania, Department of Health, Bureau of Vital Statistics, Series 11.90.
- ⁷³ *Ibid.*
- ⁷⁴ *Ibid.*

Endnotes

- ⁷⁵ Edward W. Ewell burial information database, *Find A Grave.com* (<https://www.findagrave.com> : accessed 23 September 2018); memorial no. 57170828.
- ⁷⁶ Mossie Ewell, death certificate, no. 37778 (1933), Lancaster, Lancaster County, Pennsylvania; digital image by subscription, *Ancestry.com*, Pennsylvania, Death Certificates, 1906-1966 (<https://www.ancestry.com> : accessed 23 September 2018); from Commonwealth of Pennsylvania, Department of Health, Bureau of Vital Statistics, Series 11.90.
- ⁷⁷ Edward W. Ewell burial information database, *Find A Grave.com* (<https://www.findagrave.com> : accessed 23 September 2018); memorial no. 57170828.
- ⁷⁸ 1910 U.S. census, Lancaster County, Pennsylvania, population schedule, Ward 7 Lancaster, Enumeration District 85, p. 11A (penned), p. 94 (stamped), dwelling 207, family 210, Walter S. Ewell household; digital image by subscription, *Ancestry.com* (<https://www.ancestry.com> : accessed 21 July 2019); from National Archives microfilm T624, roll 1354.
- ⁷⁹ *Ibid.*
- ⁸⁰ Mossie Ewell, death certificate, no. 37778 (1933), Lancaster, Lancaster County, Pennsylvania; digital image by subscription, *Ancestry.com*, Pennsylvania, Death Certificates, 1906-1966 (<https://www.ancestry.com> : accessed 23 September 2018); from Commonwealth of Pennsylvania, Department of Health, Bureau of Vital Statistics, Series 11.90.
- ⁸¹ 1930 U.S. census, Lancaster County, Pennsylvania, population schedule, Ward 7 Lancaster, Enumeration District 36-62, p. 4B (penned), p. 207 (stamped on previous page), dwelling 76, family 82, E. W. Ewell household; digital image by subscription, *Ancestry.com* (<https://www.ancestry.com> : accessed 23 September 2018); from National Archives microfilm T626, roll (not listed).
- ⁸² Edward Ewell and Mossia (sic) Marlow, marriage index, Prince William County, Virginia, (1917); database on-line by subscription, *Ancestry.com*, Virginia, Select Marriages, 1785-1940 (<https://www.ancestry.com> : accessed 7 August 2019).
- ⁸³ Barney Ewell, burial information database, *Find A Grave.com* (<https://www.findagrave.com> : accessed 29 August 2018); memorial no. 158110989.
- ⁸⁴ 1930 U.S. census, Lancaster County, Pennsylvania, population schedule, Ward 7 Lancaster, Enumeration District 36-62, p. 4B (penned), p. 207 (stamped on previous page), dwelling 76, family 82, E. W. Ewell household; digital image by subscription, *Ancestry.com* (<https://www.ancestry.com> : accessed 23 September 2018); from National Archives microfilm T626, roll (not listed).
- ⁸⁵ Viola Elizabeth Ford, obituary, *Lancaster New Era*, Lancaster, Pennsylvania, Tuesday, 27 May 2003, p. B3, cc. 3 & 4.
- ⁸⁶ Viola Elizabeth Ford, Social Security Application and Claim Index, SSN 162-22-2709; database by subscription, *Ancestry.com*, U.S., Social Security Applications and Claims Index, 1936-2007 (<https://www.ancestry.com> : accessed 23 July 2019).
- ⁸⁷ Dale C. Ford and Deborah S. Adams, marriage record, no. 74937 (1981), Lancaster County, Pennsylvania; microfiche M-13, no. 2061; from the Lancaster County Archives.
- ⁸⁸ 1920 U.S. census, Dauphin County, Pennsylvania, population schedule, Ward 8 Harrisburg, Enumeration District 84, p. 6A (penned), p. 205 (stamped), dwelling 119, family 151, Henry C. Ewell

Endnotes

- household; digital image by subscription, *Ancestry.com* (<https://www.ancestry.com> : accessed 27 July 2019); from National Archives microfilm T625, roll 1558.
- ⁸⁹ Edward W. Ewell, Jr, burial information database, *Find A Grave.com* (<https://www.findagrave.com> : accessed 25 July 2019); memorial no. 190744228.
- ⁹⁰ 1930 U.S. census, Lancaster County, Pennsylvania, population schedule, Ward 7 Lancaster, Enumeration District 36-62, p. 4B (penned), p. 207 (stamped on previous page), dwelling 76, family 82, E. W. Ewell household; digital image by subscription, *Ancestry.com* (<https://www.ancestry.com> : accessed 23 September 2018); from National Archives microfilm T626, roll (not listed).
- ⁹¹ Edwin Simmons Ewell, burial information database, *Find A Grave.com* (<https://www.findagrave.com> : accessed 25 July 2019); memorial no. 36265733.
- ⁹² Edwin Ewell and Jean Bethel, marriage record, no. 8297 (1952), Lancaster County, Pennsylvania; microfiche K-8, no. 7896; from the Lancaster County Archives.
- ⁹³ 1930 U.S. census, Lancaster County, Pennsylvania, population schedule, Ward 7 Lancaster, Enumeration District 36-62, p. 4B (penned), p. 207 (stamped on previous page), dwelling 76, family 82, E. W. Ewell household; digital image by subscription, *Ancestry.com* (<https://www.ancestry.com> : accessed 23 September 2018); from National Archives microfilm T626, roll (not listed).
- ⁹⁴ 1940 U.S. census Lancaster County, Pennsylvania, population schedule, Ward 7 Lancaster, Enumeration District 36-80, p. 7A (penned), p. 1419 (stamped), visitation no. 128, Edward Ewell household; digital image by subscription, *Ancestry.com* (<https://www.ancestry.com> : accessed 24 July 2019); from National Archives microfilm T627, roll 03531.
- ⁹⁵ Dolores Gentry, obituary, *Intelligencer Journal*, Lancaster, Pennsylvania, Saturday, 28 September 1998, p. A-7, cc. 1 & 2.
- ⁹⁶ Mossie Ewell, death certificate, no. 37778 (1933), Lancaster, Lancaster County, Pennsylvania; digital image by subscription, *Ancestry.com*, Pennsylvania, Death Certificates, 1906-1966 (<https://www.ancestry.com> : accessed 23 September 2018); from Commonwealth of Pennsylvania, Department of Health, Bureau of Vital Statistics, Series 11.90.
- ⁹⁷ *Ibid.*
- ⁹⁸ *Ibid.*
- ⁹⁹ Mossie F. (Marlow) Ewell burial information database, *Find A Grave.com* (<https://www.findagrave.com> : accessed 23 September 2018); memorial no. 57170833.
- ¹⁰⁰ Barney Ewell, obituary, *Intelligencer Journal*, Lancaster, Pennsylvania, Friday, 5 April 1996; digital image by subscription, *Genealogybank.com* (<http://www.genealogybank.com> : accessed 1 September).
- ¹⁰¹ Barney Ewell, burial information database, *Find A Grave.com* (<https://www.findagrave.com> : accessed 29 August 2018); memorial no. 158110989.
- ¹⁰² "Henry Norwood 'Barney' Ewell, A classroom guide to a great Lancastrian and Olympic champion," *Lancaster LNP*, Lancaster, Pennsylvania, 21 February 2018, p. D01.
- ¹⁰³ *Ibid.*, p. C01.

Endnotes

- ¹⁰⁴ 1930 U.S. census, Lancaster County, Pennsylvania, population schedule, Ward 7 Lancaster, Enumeration District 36-62, p. 4B (penned), p. 207 (stamped on previous page), dwelling 76, family 82, E. W. Ewell household; digital image by subscription, *Ancestry.com* (<https://www.ancestry.com> : accessed 23 September 2018); from National Archives microfilm T626, roll (not listed).
- ¹⁰⁵ "Henry Norwood 'Barney' Ewell, A classroom guide to a great Lancastrian and Olympic champion," *Lancaster LNP*, Lancaster, Pennsylvania, 21 February 2018, p. D01.
- ¹⁰⁶ Jeremiah L. Miller, J. P. McCaskey High School Coordinator of Alumni Affairs (jeremiahmiller@lancaster.k12.pa.us).
- ¹⁰⁷ Ibid.
- ¹⁰⁸ Barney Ewell, obituary, *Intelligencer Journal*, Lancaster, Pennsylvania, Friday, 5 April 1996; digital image by subscription, *Genealogybank.com* (<http://www.genealogybank.com> : accessed 1 September).
- ¹⁰⁹ <https://www.britannica.com/biography/Barney-Ewell> : accessed 1 September 2018.
- ¹¹⁰ Ibid.
- ¹¹¹ 1940 U.S. census Lancaster County, Pennsylvania, population schedule, Ward 7 Lancaster, Enumeration District 36-80, p. 6B (penned), p. 1418 (stamped on previous page), visitation no. 128, Edward Ewell household; digital image by subscription, *Ancestry.com* (<https://www.ancestry.com> : accessed 24 July 2019); from National Archives microfilm T627, roll 03531.
- ¹¹² *Wikipedia* (https://en.wikipedia.org/wiki/Barney_Ewell : accessed 29 August 2018).
- ¹¹³ Henry Norwood Ewell and Duella Cecelia Massey, certificate of marriage, Wilmington, New Castle Co., Delaware, no. 2987 (1944); digital image by subscription, *Ancestry.com*, Delaware, Marriage Records, 1750-1954 (<https://www.ancestry.com> : accessed 29 July 2019); from the State of Delaware, State Board of Health.
- ¹¹⁴ Barney Ewell, obituary, *Intelligencer Journal*, Lancaster, Pennsylvania, Friday, 5 April 1996; digital image by subscription, *Genealogybank.com* (<http://www.genealogybank.com> : accessed 1 September).
- ¹¹⁵ "Breaking Through: The Barney Ewell Story," video, (2019), *YouTube* (<https://www.youtube.com/watch?v=s8aCrbvzXXc> : accessed 29 July 2019).
- ¹¹⁶ Henry Norwood Ewell and Duella Cecelia Massey, certificate of marriage, Wilmington, New Castle Co., Delaware, no. 2987 (1944); digital image by subscription, *Ancestry.com*, Delaware, Marriage Records, 1750-1954 (<https://www.ancestry.com> : accessed 29 July 2019); from the State of Delaware, State Board of Health.
- ¹¹⁷ *Wikipedia* (https://en.wikipedia.org/wiki/Barney_Ewell : accessed 29 August 2018).
- ¹¹⁸ <https://www.britannica.com/biography/Barney-Ewell> : accessed 1 September 2018.
- ¹¹⁹ Henry Ewell, yearbook, John Piersol McCaskey High School, Lancaster, Pennsylvania, p. 27; digital image by subscription, *Ancestry.com*, U.S., School Yearbooks, 1900-1999 (<https://www.ancestry.com> : accessed 27 July 2019).
- ¹²⁰ *Wikipedia* (https://en.wikipedia.org/wiki/Barney_Ewell : accessed 29 August 2018).

Endnotes

- ¹²¹ "Henry Norwood 'Barney' Ewell, A classroom guide to a great Lancastrian and Olympic champion," *Lancaster LNP*, Lancaster, Pennsylvania, 21 February 2018, p. C06.
- ¹²² Barney Ewell, obituary, *Intelligencer Journal*, Lancaster, Pennsylvania, Friday, 5 April 1996; digital image by subscription, *Genealogybank.com* (<http://www.genealogybank.com> : accessed 1 September).
- ¹²³ *Wikipedia* (https://en.wikipedia.org/wiki/Barney_Ewell : accessed 29 August 2018).
- ¹²⁴ <https://www.britannica.com/biography/Barney-Ewell> : accessed 1 September 2018.
- ¹²⁵ Barney Ewell, obituary, *Intelligencer Journal*, Lancaster, Pennsylvania, Friday, 5 April 1996; digital image by subscription, *Genealogybank.com* (<http://www.genealogybank.com> : accessed 1 September).
- ¹²⁶ Edward W. Ewell, death certificate, no. 22290 (1950), Lancaster, Lancaster County, Pennsylvania; digital image by subscription, *Ancestry.com*, Pennsylvania, Death Certificates, 1906-1967 (<https://www.ancestry.com> : accessed 23 July 2019); from Commonwealth of Pennsylvania, Department of Health, Bureau of Vital Statistics, Series 11.90.
- ¹²⁷ "McCaskey Graduation Set Thursday," *New Era*, Lancaster, Pennsylvania, Monday, 5 June 1972, p. 31, c. 1, 13th paragraph.
- ¹²⁸ Maurice Anthony Ewell, Social Security Application and Claim Index, SSN 162-50-8128; database by subscription, *Ancestry.com*, U.S., Social Security Applications and Claims Index, 1936-2007 (<https://www.ancestry.com> : accessed 23 July 2019).
- ¹²⁹ "McCaskey Seniors Cited at Awards Assembly," *New Era*, Lancaster, Pennsylvania, Tuesday, 29 May 1975, p. 36, c. 2, 2nd paragraph.
- ¹³⁰ Barney Ewell, obituary, *Intelligencer Journal*, Lancaster, Pennsylvania, Friday, 5 April 1996; digital image by subscription, *Genealogybank.com* (<http://www.genealogybank.com> : accessed 1 September).
- ¹³¹ Barney Ewell, burial information database, *Find A Grave.com* (<https://www.findagrave.com> : accessed 29 August 2018); memorial no. 158110989.
- ¹³² <https://www.nytimes.com/1996/04/05/sports/barney-ewell-78-top-sprinter-won-gold-in-postwar-olympics.html>.
- ¹³³ Barney Ewell, obituary, *Intelligencer Journal*, Lancaster, Pennsylvania, Friday, 5 April 1996; digital image by subscription, *Genealogybank.com* (<http://www.genealogybank.com> : accessed 1 September).
- ¹³⁴ Barney Ewell, burial information database, *Find A Grave.com* (<https://www.findagrave.com> : accessed 29 August 2018); memorial no. 158110989.
- ¹³⁵ Duella C. Ewell, obituary, *New Era*, Lancaster, Pennsylvania, Thursday, 17 February 2000.
- ¹³⁶ Duella C. (Massey) Ewell, burial information database, *Find A Grave.com* (<https://www.findagrave.com> : accessed 1 September 2018); memorial no. 158230897.
- ¹³⁷ Henry Norwood Ewell and Duella Cecelia Massey, certificate of marriage, Wilmington, New Castle Co., Delaware, no. 2987 (1944); digital image by subscription, *Ancestry.com*, Delaware, Marriage

Endnotes

- Records, 1750-1954 (<https://www.ancestry.com> : accessed 29 July 2019); from the State of Delaware, State Board of Health.
- ¹³⁸ Duella C. Ewell, obituary, *New Era*, Lancaster, Pennsylvania, Thursday, 17 February 2000.
- ¹³⁹ Henry Norwood Ewell and Duella Cecelia Massey, certificate of marriage, Wilmington, New Castle Co., Delaware, no. 2987 (1944); digital image by subscription, *Ancestry.com*, Delaware, Marriage Records, 1750-1954 (<https://www.ancestry.com> : accessed 29 July 2019); from the State of Delaware, State Board of Health.
- ¹⁴⁰ Barney Ewell, obituary, *Intelligencer Journal*, Lancaster, Pennsylvania, Friday, 5 April 1996; digital image by subscription, *Genealogybank.com* (<http://www.genealogybank.com> : accessed 1 September).
- ¹⁴¹ "Breaking Through: The Barney Ewell Story," video, (2019), *YouTube* (<https://www.youtube.com/watch?v=s8aCrbvzXXc> : accessed 29 July 2019).
- ¹⁴² Henry Norwood Ewell and Duella Cecelia Massey, certificate of marriage, Wilmington, New Castle Co., Delaware, no. 2987 (1944); digital image by subscription, *Ancestry.com*, Delaware, Marriage Records, 1750-1954 (<https://www.ancestry.com> : accessed 29 July 2019); from the State of Delaware, State Board of Health.
- ¹⁴³ Henry Ewell, yearbook, John Piersol McCaskey High School, Lancaster, Pennsylvania, p. 27; digital image by subscription, *Ancestry.com*, U.S., School Yearbooks, 1900-1999 (<https://www.ancestry.com> : accessed 27 July 2019).
- ¹⁴⁴ Edward W. Ewell, death certificate, no. 22290 (1950), Lancaster, Lancaster County, Pennsylvania; digital image by subscription, *Ancestry.com*, Pennsylvania, Death Certificates, 1906-1967 (<https://www.ancestry.com> : accessed 23 July 2019); from Commonwealth of Pennsylvania, Department of Health, Bureau of Vital Statistics, Series 11.90.
- ¹⁴⁵ "McCaskey Graduation Set Thursday," *New Era*, Lancaster, Pennsylvania, Monday, 5 June 1972, p. 31, c. 1, 13th paragraph.
- ¹⁴⁶ Maurice Anthony Ewell, Social Security Application and Claim Index, SSN 162-50-8128; database by subscription, *Ancestry.com*, U.S., Social Security Applications and Claims Index, 1936-2007 (<https://www.ancestry.com> : accessed 23 July 2019).
- ¹⁴⁷ "McCaskey Seniors Cited at Awards Assembly," *New Era*, Lancaster, Pennsylvania, Tuesday, 29 May 1975, p. 36, c. 2, 2nd paragraph.
- ¹⁴⁸ Duella C. Ewell, obituary, *New Era*, Lancaster, Pennsylvania, Thursday, 17 February 2000.
- ¹⁴⁹ Duella C. (Massey) Ewell, burial information database, *Find A Grave.com* (<https://www.findagrave.com> : accessed 1 September 2018); memorial no. 158230897.
- ¹⁵⁰ Ibid.
- ¹⁵¹ Henry Ewell, yearbook, John Piersol McCaskey High School, Lancaster, Pennsylvania, p. 27; digital image by subscription, *Ancestry.com*, U.S., School Yearbooks, 1900-1999 (<https://www.ancestry.com> : accessed 27 July 2019).
- ¹⁵² Ibid.

Endnotes

- ¹⁵³ Barney Ewell, obituary, *Intelligencer Journal*, Lancaster, Pennsylvania, Friday, 5 April 1996; digital image by subscription, *Genealogybank.com* (<http://www.genealogybank.com> : accessed 1 September).
- ¹⁵⁴ Maurice A. Ewell, obituary, *Lancaster New Era*, Lancaster, Pennsylvania, Tuesday, 2 March 1999, p. B-4, c. 2.
- ¹⁵⁵ Edward W. Ewell, death certificate, no. 22290 (1950), Lancaster, Lancaster County, Pennsylvania; digital image by subscription, *Ancestry.com*, Pennsylvania, Death Certificates, 1906-1967 (<https://www.ancestry.com> : accessed 23 July 2019); from Commonwealth of Pennsylvania, Department of Health, Bureau of Vital Statistics, Series 11.90.
- ¹⁵⁶ *ibid.*
- ¹⁵⁷ *ibid.*
- ¹⁵⁸ "McCaskey Graduation Set Thursday," *New Era*, Lancaster, Pennsylvania, Monday, 5 June 1972, p. 31, c. 1, 13th paragraph.
- ¹⁵⁹ *ibid.*
- ¹⁶⁰ Patrick Ewell, yearbook, (1972) John Piersol McCaskey High School, Lancaster, Pennsylvania, p. 145; digital image by subscription, *Ancestry.com*, U.S., School Yearbooks, 1900-1999 (<https://www.ancestry.com> : accessed 27 July 2019).
- ¹⁶¹ Barney Ewell, obituary, *Intelligencer Journal*, Lancaster, Pennsylvania, Friday, 5 April 1996; digital image by subscription, *Genealogybank.com* (<http://www.genealogybank.com> : accessed 1 September).
- ¹⁶² Maurice A. Ewell, obituary, *Lancaster New Era*, Lancaster, Pennsylvania, Tuesday, 2 March 1999, p. B-4, c. 2.
- ¹⁶³ Maurice Anthony Ewell, Social Security Application and Claim Index, SSN 162-50-8128; database by subscription, *Ancestry.com*, U.S., Social Security Applications and Claims Index, 1936-2007 (<https://www.ancestry.com> : accessed 23 July 2019).
- ¹⁶⁴ Maurice A. Ewell, obituary, *Lancaster New Era*, Lancaster, Pennsylvania, Tuesday, 2 March 1999, p. B-4, c. 2.
- ¹⁶⁵ *ibid.*
- ¹⁶⁶ Maurice Anthony Ewell, Social Security Application and Claim Index, SSN 162-50-8128; database by subscription, *Ancestry.com*, U.S., Social Security Applications and Claims Index, 1936-2007 (<https://www.ancestry.com> : accessed 23 July 2019).
- ¹⁶⁷ Maurice A. Ewell, burial information database, *Find A Grave.com* (<https://www.findagrave.com> : accessed 23 July 2019); memorial no. 76337547.
- ¹⁶⁸ "McCaskey Seniors Cited at Awards Assembly," *New Era*, Lancaster, Pennsylvania, Tuesday, 29 May 1975, p. 36, c. 2, 2nd paragraph.
- ¹⁶⁹ *ibid.*
- ¹⁷⁰ Denise Ewell, yearbook, (1975) John Piersol McCaskey High School, Lancaster, Pennsylvania, p. 28; digital image by subscription, *Ancestry.com*, U.S., School Yearbooks, 1900-1999 (<https://www.ancestry.com> : accessed 27 July 2019).

Endnotes

¹⁷¹Barney Ewell, obituary, *Intelligencer Journal*, Lancaster, Pennsylvania, Friday, 5 April 1996; digital image by subscription, *Genealogybank.com* (<http://www.genealogybank.com> : accessed 1 September).

¹⁷²Maurice A. Ewell, obituary, *Lancaster New Era*, Lancaster, Pennsylvania, Tuesday, 2 March 1999, p. B-4, c. 2.

¹⁷³Duella C. Ewell, obituary, *New Era*, Lancaster, Pennsylvania, Thursday, 17 February 2000.

Full Name Index

A	
Addison, Marjorie Hall (Braxton).....	17
Addison, William Lathen	17
Allen, Gertrude (Talbot)	21
Allen, Gladys May	21
Allen, Hattie V. (Ewell).....	21
Allen, Herbert D.....	21
Allen, Howard W.	21
Allen, Inez V.....	21
Allen, Odell E.	21
Allen, Ralph.....	21
Allen, Richard	21
Allen, Robert H.	21
Allen, Ronald H.....	21
Allen, Shirley	21
Allen, Shirley Lee.....	21
Allen, Wesley G.....	21

B	
Barney Ewell Story, <i>YouTube</i>	2
Bates, Harold O. Jackson	21
Bates, Inez V. (Allen)	21
Bates, Mr.	21
Bates, Thomas R.	21
Bates, Thomas Robert, Jr.....	21
Bates, Willie B.....	21
Battle, Emma.....	21
Bell, Dora L.	20
Berry, Estelle S.....	17
Bethel, Jean Eleanor	19
Bradby, Joyce Yvonne.....	17
Braxton Edith (Knox).....	17
Braxton, Alexander "Alex".....	17
Braxton, Edward.....	17
Braxton, Elizabeth "Lizzie" (Ewell).....	17
Braxton, Gertrude Inez (Fields)	17
Braxton, Gloria Ann	17
Braxton, Harold Marshall.....	17
Braxton, Hilda Alease.....	17
Braxton, Hillery Alexander, Jr.....	17
Braxton, Hillery Alexander, Sr.....	17
Braxton, Jacqueline Odessa (Quinn).....	17
Braxton, Marie Hall (Grant).....	17
Braxton, Marion	17
Braxton, Marjorie Hall.....	17
Braxton, Mary Madgelene (Hurley).....	17
Braxton, Sylvia Jean	17
Brown, Alberta Virginia (Washington).....	21
Brown, Alice	21
Brown, Emma (Battle).....	21
Brown, Gladys May (Allen)	21
Brown, Inez	18

Brown, James Edward	21
Brown, James Edward, Jr.	21
Brown, James T.	21
Brown, Naomi.....	21
Brown, Rosa L. (Ewell).....	20
Brown, Ruth Alverna	21
Brown, Sarah Elizabeth	21
Brown, William	21
Burruss, Elizabeth Ann (Ford).....	18
Burruss, Thomas Walter	19

C	
Coates, Mary Ann	18
Coffield, Edgar Louis.....	19
Coffield, Khadijah K. (Ford).....	19
Coleman, Gloria Ann (Braxton).....	17
Coleman, Mr.....	17
Constodo, Helen S. (Holmes)	20
Constodo, Tyler	20
Coram, Charles Melven	17
Coram, Hilda Alease (Braxton).....	17
Coram, Jack Alexander, Jr.	17
Coram, Marion (Braxton)	17

D	
Davis Ida May (Holmes)	20
Davis, Audrey (Draper)	20
Davis, Augustus	20
Davis, Augustus L., III	20
Davis, Augustus Lushington, Jr.	20
Davis, Carl	20
Davis, Doris E.	20
Davis, Olivia Jean.....	20
Draper, Audrey	20

E	
Emelike, Emelike U.....	19
Emelike, Jamie (Ewell).....	19
Ewell, Alfred Gibson	17
Ewell, Amanda.....	5, 22
Ewell, Ami	19
Ewell, Anna W.....	20
Ewell, Annette.....	22
Ewell, Annie	5, 22
Ewell, Barbara Bernice.....	18
Ewell, Barney, Story, <i>YouTube</i>	2
Ewell, Candace B.....	19
Ewell, Carroll Banks	22
Ewell, Carroll S.	22
Ewell, Charity (Primas)	4, 17
Ewell, Charles Henry	17
Ewell, Clara	4, 6, 17

Full Name Index

Ewell, Cordelia A. (Strother)	17
Ewell, Denise L.	4, 16, 18
Ewell, Derek M.	19
Ewell, Dolores "Peanut"	8, 20
Ewell, Dora L. (Bell)	20
Ewell, Dorothy Elizabeth	22
Ewell, Duella Cecilia (Massey)	4, 12, 18
Ewell, Edward	19
Ewell, Edward W.	4, 13, 18
Ewell, Edward W., Jr.	8, 19
Ewell, Edward Wellington	4, 7, 18
Ewell, Edwin Hewitt	18
Ewell, Edwin Simmons	8, 19
Ewell, Elizabeth "Lizzie"	17
Ewell, Estelle S. (Berry)	17
Ewell, Ethel Louise	17
Ewell, Fay "Jammie" (Knight)	22
Ewell, Flora (Richardson)	17
Ewell, Florence	18
Ewell, Frederick W.	18
Ewell, Grant S.	19
Ewell, Greta	22
Ewell, Greta Jean	22
Ewell, Hattie V.	21
Ewell, Helen L. (Perhan)	18
Ewell, Henrietta B.	20
Ewell, Henry C. (b. 1842)	2, 4, 17
Ewell, Henry C. (b. 1885)	20
Ewell, Henry Norwood "Barney"	2, 4, 10, 18
Ewell, Henry Norwood, Jr.	4, 13, 18
Ewell, James Allen, Rev.	20
Ewell, Jamie	19
Ewell, Jean Eleanor (Bethel)	19
Ewell, Jenny (Watters)	19
Ewell, Joelle	22
Ewell, John	5, 22
Ewell, Jordan D., Sr.	20
Ewell, Jordan, Jr.	20
Ewell, Kent W.	19
Ewell, Leola R. (Williams)	22
Ewell, Malinda Jones	22
Ewell, Marchelle	19
Ewell, Mariam	21
Ewell, Marie L. (Johnson)	20
Ewell, Mark	20
Ewell, Marsha	22
Ewell, Mary	5, 22
Ewell, Mary J.	21
Ewell, Maurice Anthony	4, 15, 18
Ewell, Melinda	5, 22
Ewell, Mildred Cecelia	18
Ewell, Mossie F. (Marlow)	4, 9, 18
Ewell, Nelson (b. c1813)	4, 5, 17
Ewell, Nelson (b. c1862)	5, 22
Ewell, Patricia A.	22
Ewell, Patricia Ann	20
Ewell, Patrick C.	4, 14, 18
Ewell, Quintelia G. (Ridley)	18

Ewell, Robert	5, 22
Ewell, Robert E.	22
Ewell, Robert, Jr.	22
Ewell, Rosa L.	20
Ewell, Ruth L.	18
Ewell, Sarah	5, 22
Ewell, Sarah E. (Strother)	22
Ewell, Stephanie Jo	20
Ewell, Susan F. (Jordan)	20
Ewell, Thomas Primas	18
Ewell, Traci K.	19
Ewell, Tyrone Smith	22
Ewell, Viola Elizabeth	7, 18
Ewell, Walter Scott	20
Ewell, Wilhelmina B.	20
Ewell, William	5, 22
Ewell, William E. Jr.	22
Ewell, William J.	22
Ewell, William S.	21
Ewell/Gantz Playground	2

F

Fields, Gertrude Inez	17
Ford, Andre D.	19
Ford, Anthony	19
Ford, Brian S., Lt. Col.	19
Ford, Christopher	19
Ford, Clandra	19
Ford, Dale C., Rev.	19
Ford, Deborah S. (Hazelwood)	19
Ford, Douglas	18
Ford, Dwight A.	19
Ford, Eleanor Yvonne (Mohead)	19
Ford, Elizabeth Ann	18
Ford, Essie P. (Stallworth)	19
Ford, Gretchen S.	19
Ford, Harold W.	18
Ford, Inez (Brown)	18
Ford, James W.	18
Ford, Jerry W., Lt. Cmdr.	18
Ford, Kenneth J.	18
Ford, Khadijah K.	19
Ford, Kim	19
Ford, Larry Joe	19
Ford, Marian Louise (Stewart)	18
Ford, Mark E.	18
Ford, Mary Ann (Coates)	18
Ford, Melissa L. (O'Dell)	18
Ford, Misty	19
Ford, Mozella E. (Lucas)	18
Ford, Nellie (Prichett)	18
Ford, Peter	19
Ford, Phyllis M. (Turner)	19
Ford, Rochelle L. (Hollatz)	19
Ford, Ronald E.	18
Ford, Shay	19
Ford, Stanford Eugene	19

Full Name Index

Ford, Trent A.	18
Ford, Viola Elizabeth (Ewell).....	18
Ford, Vivian C. (Harris).....	19
Frazier, Dorothy Elizabeth (Ewell)	22
Frazier, Raymond	22

G

Gantz/Ewell Playground	2
Gentry, Abernathy	20
Gentry, Darryl E.....	20
Gentry, Dolores "Peanut" (Ewell).....	20
Gentry, Karen	20
Gentry, Loretta Ruth (Wells).....	20
Gentry, Nathan Rodney	20
Gentry, Phillip B.	20
Gentry, William "Billie" Everett McConley	20
Gentry, William E., Jr.	20
Gillard, LeVonne	21
Grant, Marie Hall	17

H

Harris, Florence (Ewell).....	18
Harris, Theodore R., Jr.	18
Harris, Theodore R.	18
Harris, Thomas M.	18
Harris, Vivian C.	19
Hazelwood, Deborah S.	19
Hill, Bettie H.	9
Hollatz, Rochelle L.	19
Holmes, Anna W. (Ewell)	20
Holmes, Helen S.	20
Holmes, Ida May	20
Holmes, John H.	20
Holmes, Mattie V.	20
Holmes, Robert P.	20
Hunter, Barbara Bernice (Ewell)	18
Hunter, Elmer	18
Hurley, Mary Madgelene	17

J

Johnson, Marie L.	20
Jones, Malinda	22
Jordan, Susan F.	20
Joy, Sheila	2

K

Knight, Fay "Jammie"	22
Knox, Edith	17

L

Lucas, Mozella E.	18
------------------------	----

M

Marlow, Bettie H. (Hill).....	9
-------------------------------	---

Marlow, John	9
Marlow, Mossie F.	4, 9, 18
Massey Jackson C.	12
Massey, Duella Cecilia	4, 12, 18
Massey, Mary (Rogers)	12
McCaskey Alumni Association.....	2
Miller, Jeremiah	2
Mohead, Eleanor Yvonne	19

O

O'Dell, Melissa L.	18
Oxley, Annette (Ewell)	22
Oxley, James Wallace	22

P

Perhan, Helen L.	18
Playground, Ewell/Gantz	2
Prichett, Nellie	18
Primas, Charity	4, 17

Q

Quinn, Jacqueline Odessa.....	17
-------------------------------	----

R

Randolph, Olivia Jean (Davis).....	20
Randoph, Mr.	20
Richardson, Flora.....	17
Ridley, Quintelia G.	18
Rogers, Mary	12
Rollerfellow, Mr.	21
Rollerfellow, Sarah Elizabeth (Brown).....	21
Ross, Mary J. Ewell)	21
Ross, Norman C.	21

S

Sanford, Roscoe Leon	17
Sanford, Sylvia Jean (Braxton)	17
Shelton, Benjamin Lucus	17
Shelton, Gloria Ann (Braxton)	17
Stallworth, Essie P.	19
Stewart, Marian Louise	18
Strother, Cordelia A.	17
Strother, Sarah E.	22
Summers, Ashley Joi	17
Summers, Ethel Louise (Ewell)	17
Summers, Houston Maxwell, Jr.	17
Summers, Houston Maxwell, Sr.	17
Summers, Joyce Yvonne (Bradby).....	17

T

Talbot, Gertrude	21
Turner, Phyllis M.	19

Full Name Index

W

Ware, Mr.	21
Ware, Shirley Lee (Allen).....	21
Washington, Alberta Virginia.....	21
Watters, Jenny	19
Waugh, Mr.	21
Waugh, Sarah Elizabeth (Brown).....	21
Wells, Loretta Ruth	20
White, Cedric	19
White, Traci K. (Ewell)	19
Whitley, Ashley Joi (Summers).....	17
Whitley, Dennis	17
Whitley, Kali Joi	17
Williams, Leola R.....	22