

Tax Assessment
for Earl Township,
Lancaster County, PA

1785

 Lancaster**History**

East Township

Sublet of

Aug. 1845

James M. Connell

Assess and

Super. Work

of the

of the

Collector
James M. Connell.

Names	L	T	D	County Tax	
				1	2
Anders Jacob		5	2	1	6
Alt Michael	1	6	6	7	
Brown Adam	2	2	10	11	
Breibacher John	1	1	10	5	6
Breidholer Christen	1	5	2	1	2
Breibacher Michael		7	6	2	
Barr Jacob	1	11	2	0	4
Barr Michael	3	4	4	17	
Barr Marten	3	5	3	17	6
Barr George	3	5	3	17	6
Baker Peter	1	9	4	7	6
Brown Peter	2	9	4	13	
Brandinor Conrad	2	15	2	14	
Brandinor John		9	9	2	6
Bower Boston		6		2	
Barlick William		5	2	2	
Berge Jacob	2	2	3	11	
Carpenter vidow	2	13	6	13	
Carpenter Mr.	3	11		18	
Carpenter Emanuel	5	17	8	1	10
Carpenter Henry	3	16	10	19	
Carpenter Peter	2	16		14	
Carpenter Christian	2	16		14	
Carpenter Peter Johns son	1	16	5	10	
Carpenter Christian dad	5	6	10	1	7 6
Carpenter Henry wild	2	2	3	11	
Carpenter Joseph	2	10	2	13	
Carpenter Christian jr	2	3	1	11	3

	L	P	D	County	Age
Clepor Jacob	3	11	4	18	18
Clepor George	-	17	2	6	18
Crough Christophel	4	-	2	1	
Cleas Friedrich	-	11	2	3	
Corpender John & wife	6	14	4	15	
Carnor Christen	3	16	2	1	
Cover Michael	-	9	4	2	6
Corpender Jacob Est	5	16	-	1	10
Cransford William	3	7	2	17	
Crispe Peter	-	7	3	2	
Corim Henry	-	6	10	2	
Diller Peter & grove	3	16	10	1	
Davenderfer John	2	11	-	13	
Diller Mann get	2	3	7	12	
Daves Zachens Eys	5	1	4	1	6
Davenderfer Jacob	-	3	6	1	
Davenderfer Michael	7	11	-	1	18
Daves gabral	4	18	7	1	5
Daniel Matthias	-	-	-	-	-
Dick Philip	-	3	6	1	
Daves Richard	4	-	2	1	
Diller Adam	4	1	-	1	
Diller Peter	2	2	6	13	
Diller widow	3	1	-	15	
Duner Michael	1	6	10	12	
Daves Isaac	4	-	2	1	
Diller Leonard	1	2	2	6	
Davenderfer David	-	4	4	1	3

	L	P	D	County	Age
Ealey Isaac	-	18	6	5	1
Evans Joshua & H. Mogen	1	10	2	7	6
Edwards John	2	7	3	12	
Ealey George	-	4	4	1	3
Elmacker Nathaniel	4	-	2	1	1
Elmacker Nathaniel	3	7	2	17	
Elmacker Jacob	2	4	4	11	3
Evans Nathan	4	6	-	1	1
Evan Evans	3	6	5	17	
Ealy Philip	-	3	11	1	
Eschert Jacob	-	10	2	7	8
Esor Morten	-	17	2	5	
Eyhart Michael	-	11	2	4	
Easch Peter Cook	-	5	2	1	6
Easch Peter	1	3	4	6	
Fasnaugh Conrad	-	17	2	5	
Farony Peter	4	6	-	1	2
Farony Mary	1	5	2	7	6
Farony widow	3	9	9	17	6
Farony Maden & Minn	4	1	10	1	1
Farony Robert George	1	5	2	7	
Fasnaugh Philip	-	11	10	3	
Grove John	-	5	6	1	7
Grove David place	7	16	-	2	
Grobel & Thiel & Hans	2	2	2	11	
Good Henry	-	15	7	9	
Grove Jacob	-	2	14	4	14
Grobel John	4	1	-	1	1

	L	P	D	County	Free
Gribel Michael	1	12	6	10	
Gribel Samuel	3	10	7	18	
Garrison Senior	1	13	11	9	
Garrison Adam		13	7	4	6
Geary George		6		1	10
Gorman Alexander Esq		12	6	4	6
Gunsley John		17	2	4	6
Gallin Dinah		4	4	1	1
Geary Daniel	2	10	2	13	
Groves Daniels place	3	6		17	
Grove Markes	6	16		1	15
Grove Christen	3	1	6	15	6
Gall John Boyea	5	1		1	5
Gall James	6	10	2	1	13
Hillebrand Henry	2	2	2	11	
Henry Christen	4	6	10	1	2
Huber Martin	3	12	11	1	
Herman Christen	2	13	6	13	6
Hole Jacob	4	15		1	4
Hole Christen	4	2	6	1	2
Hole Joseph	3	4	4	16	6
Hamborgs Abratt	1	2	2	6	
Hinkle Barbara	5	11	2	1	7
Huber John	3	2	2	16	
Huber Martins place	4	14	4	1	4
Hustons in Square	1	6		7	
Huber Jacob	3	7	2	17	
Hambright Henry		6		1	6
Hynes Adam		4	9	1	6
Helzel Henry		3	11	1	
Han Daniel		3	6	1	

	L	P	D	County	Free
Holinger Conrad	1	11		18	
Horter Andrew	1	16	10	9	6
Herman Solomon		14	4	4	
Hinkle Anthony		3	7	1	
Hildebrand Michael	2	19	4	15	
Hildebrand George	3	13		19	
Hildebrand Michael Esq	1	2	11	6	
Ingle John		3	6	1	
Killgusper John		13	6	4	
Kitara Thomas	4	4	3	1	1
Kindsor John		4	9	0	4
Kindsor Michael	4	4	6	1	1
Kemper John	2	7	6	12	
Kemper David	2	11		13	
Kitara John M.D.	3	3	6	16	
Landermilch Melcher	6	10	2	1	11
Luther John		6		2	
Lender John	1	19	4	10	
Lepus John		3	6	1	
Luther Andrew		3	6	1	
Lenard George		3	6	1	
Muselman John	3	13	6	18	6
Mayer Christen Esq	3	11	3	18	
Mayer John Esq	3	7	10	16	
Mayer Christen Esq	3	3	6	17	6
Mayer John Miller	4	7		1	2
Mallardson's place	1	7	3	7	
Miller Charles	1		2	5	6
Muselman Christen Esq	3	11	10	18	6
Marden George	3	8	10	17	6
Martin George		6	10	2	
Martin Alexander	1	9	4	7	6
Martin David Esq	3	19	4	1	
Martin Marthel Esq	2	3	6	11	
Martin Christen Esq	1	17	3	9	1
Marble Henry		3	6	1	

	L	T	D	County	Tax
McMann James	—	6	—	2	6
Marton James	5	6	—	1	6
Mayer Conrad	—	3	6	1	—
Muhlman Christen	1	11	10	—	0
Marten Marten	4	2	3	4	1
Marten Henry Preuber	4	1	—	1	3
Marten Henry Crick	3	3	6	—	16
McLeary Joseph	1	10	2	—	7
McLeary James	1	10	2	—	7
Miller Evans	—	2	6	—	2
Morgan David	5	10	2	1	8
Mumm John Pleue	—	12	2	—	3
Munier George	1	12	6	—	10
Mayer John Preuber	2	4	4	—	11
Mayer Elias	5	1	—	1	6
Miller Henry ad	—	3	6	—	1
Mayer Christen	2	13	6	—	14
Mayer John	2	13	6	—	14
Mayer Peter	1	16	10	—	9
McLeary Alexander	1	14	10	—	9
Mortler Michael	3	11	10	—	10
Miller George widson	2	13	6	—	15
Marten Jacob widson	1	7	8	—	7
McPherson Alexander	2	11	—	—	13
Orsky Michael	5	6	10	1	7
Phillips William	—	5	6	—	1
Pentler John Miller	3	3	6	—	16
Peter John	4	7	—	1	1
Peter Michael	4	1	—	—	6
Peter John Sur	2	2	3	—	11

	L	T	D	County	Tax
Porel Gauthaus	—	3	6	—	1
Primmer Christian	—	12	3	—	3
Puck Peter	1	3	6	—	6
Petry Andrew	—	3	6	—	1
Pinder George Pleue	—	15	2	—	4
Pitor Bahor	—	7	3	—	2
Peters Henry	—	13	6	—	5
Pick John	—	13	6	—	5
Puck Jacob	—	11	2	—	3
Pipe Abraham	3	11	4	—	1
Pipe vidon	3	14	4	—	19
Pipe Christian	3	19	4	—	1
Peyer Christoffel	2	5	2	—	2
Pule Henry	1	14	4	—	9
Pudoy Emigh	3	6	10	—	17
Piper Abraham Jnr	1	15	10	—	9
Pomigh Christian	—	3	6	—	1
Pood Henry	—	16	7	—	4
Pringwall Jacob	2	16	—	—	14
Pine Michael	1	13	1	—	9
Poland Jonathan	4	13	3	—	1
Pute Christian	3	1	—	—	2
Punk Peter	—	13	6	—	4
Punk John	1	14	4	—	1
Punk Jacob	1	2	3	—	6
Punk Bedwich	1	3	2	—	6
Punk Valinton	7	3	1	—	6
Punk Samuel	1	13	1	—	9
Pfyer John	1	7	3	—	7

	L	S	D	County	Tax
Ruff Peter	17	8		4	6
Wingman Philip	4	15		9	
Wood Philip	1	14	4	9	
Wood Jacob	5	2		1	6
Wood Philip Jacob	6			1	6
Wood John	1	16	10	9	6
Woodward David	3	6		1	
Wolard David	1	7	3	1	
Wooly John	13	11		4	
Wolne George	5	1		1	6
Witsbaugh Peter	2	2	8	11	
Zoschert Jacob at Jones	2	2	3	11	
Zreker Philip	2	13	6	14	
Zwisch John	4	4		1	3
Zwider Michael	1	9	10	8	
Zwider Philip	17	7		4	6
Zwitt William	2	13	6	14	
Zyer & Brand	11	10		3	3
Zreker Peter	1	15	10	9	
Zwider Ernest	3	6		1	
Zwick John	9	4		2	6
Zwider Christian	1	5		6	6
Zwitt Jacob	3	6		1	
Zwinger Mathias	2	17	3	14	6
Zwider Peter	5	17	2	1	9
Zwider Samuel	3	6		1	
Zwider Christian Peter	1	19	6	10	
Zwider Christian	9	4		2	6
Zwick John	1	28	6	10	
Zwick Joseph of Mills	1	7	3	7	6
Zwick Michael & Son	1	20	2	7	8
Zwick Henry	1	17	3	9	9
Zwick Peter	1	10	2	1	0
Zwick George	1	13	3	8	4

	L	S	D	County	Tax
Zwitt Walter Christoph	10				1
Zwickert Isaac	1	10	2		7
Zwick Henry Son	14	4			1
Zwick Peter H. Son	3	6			1
Zwick Jacob	1	17	4		9
Zwick John	4	4			1
Zwick Michael	3	6			1
Zwick Peter	1	13	6		0
Zwick Abraham	2	6	10		12
Zwick Peter Son	2	19	4		15
Zwick Jacob	5	17	3		1
Zwick Peter	4	10	7		1
Zwick George	5	2			1
Zwick Martin	5	6			7
Zwick John	6	11			1
Zwick John	3	7	3		17
Zwick Charles	2	15	2		14
Zwick Jacob	2	15	2		14
Zwick John	2	15	2		14
Zwick Michael	2	14	4		14
Zwick George	2	2	3		11
Zwick Jacob	1	6			7
Zwick Joseph	12	3			3
Zwick John	10	6			8
Zwick Christian	14	4			3
Zwick Henry	3	6			1
Zwick Christian	3	5	2		17
Zwick Thiele	2	6			2
Zwick Jacob	5	9	4		1
Zwick Henry	12	2			3
Zwick Peter	2	2	6		12
Zwick Peter	0	10			2
Zwick James	4	12	3		1

	L	T	D	Quantity	Price
wagner Michael	5	15	4	19	8
wagner Christian	3	15	2	19	6
wagner Henry	2	15	2	14	
Wike Christoph		9	4	2	6
weaver John Sr	4	13	6	19	
wagner John	4	13	6	10	
Weaver Jacob Miller	2	5	2	12	
woolf Bernard	2	14	4	14	
Wearns Valentin		13	6	4	
wider George	5	11	4	10	6
widow widmor	7	15	2	19	
widmor John	2	10	6	13	
walsh Mathias		6		1	8
wearns Jacob	1	16	10	9	6
weaver Adam Mybank	1	14	4	8	9
wilford Ludwig	8	10	2	1	8
william Alexander		9	4	2	6
Wilkinson Joseph		13	6	3	9
Waller James	3	11		13	8
weaver Henry Giller	3	12	3	19	
weaver Samuel Hlae	2	14	4	13	6
weaver John fet	4	1	2	1	6
wider Jacob	4	2	6	1	8
weaver Jacob Sr	8	±		2	1
weaver Jacobat puzg	2	16	10	14	6
word Peter		19	4	5	
weaver Henry Ger	3	12	6	1	
weller Robert	4	7	2	1	7
weaver widow		14	4	3	9
weaver Christian	3	12	6	1	
wilkin Henry		13		3	
wie George		3	6	1	
widow Jacob Schenk	1	14	4	9	

	L	T	D	Quantity	Price
wearns Martin	1	7	10		15
weaver John John Sr	2	19	4		
Wagon James	2	6	10		12
Young John B	4	12	3	1	0
Young John	4	5	10	1	6
Young Nicholas	3	11			18
Gill Nicholas	2	6			11

1840
 1841
 1842
 1843
 1844
 1845
 1846
 1847
 1848
 1849
 1850
 1851
 1852
 1853
 1854
 1855
 1856
 1857
 1858
 1859
 1860
 1861
 1862
 1863
 1864
 1865
 1866
 1867
 1868
 1869
 1870
 1871
 1872
 1873
 1874
 1875
 1876
 1877
 1878
 1879
 1880
 1881
 1882
 1883
 1884
 1885
 1886
 1887
 1888
 1889
 1890
 1891
 1892
 1893
 1894
 1895
 1896
 1897
 1898
 1899
 1900

Innerts	£	S	D	County Tax		
				£	S	D
Arnold Henry	3	6		1		
Bady George	3	6		1		
Brown Michael	3	6		1		
Burkholder Peter	4	6		1	3	
Barr George - Sur	4	6		1	3	
Barr Abraham	5			1	6	
Bruner Ulrick	5			1	6	
Baughman John	2	6		1		
Carpenter Joel	3	6		1		
Copler Michael	3	6		1		
Culp Andrew	2	6		1		
Davis Willm	5			1	6	
Dowdinger John	5			1	6	
Duck George	3	6		1		
Eacker Christen	2	6		1		
Fornier Michael	6	6		2		
Fox Jacob	3	6		1		
Fulker John	3	6		1		
Fuldenbaum David	2	6		1		
Graff Henry	2	6		1		
Grice John	3	6		1		
Geakon Nicholas	3	6		1		
Golden William	3	6		1		
Golden John	3	6		1		
Giff George	2			2		
Garmon Leonard	3	6		1		
Gribel Samuel	6			2		
Grisham Michael	3	6		2	6	
Henderson Thomas	4	9		1	3	
Hare Christen	4	9		1	3	
Hark Jutte	3	6		1		

	L	T	D	Courtesy	Fee
Hinkle John		2	6		1
Hopper Asaph					
Hopper Joseph		3	6		1
Wrasen Thomas		2	6		1
Harr James & William		15			4
Heilpatrick John		2	6		1
Heard John		3	6		1
McLain William		3	6		1
Miller Christophel		2	6		1
Miller Jacob		2	6		1
Miller Peter		5	6		1 6
Miller Abraham		4	6		1 3
Moard Alexander		2	6		7
Overly Adam		5			1 6
Ott George		2	6		1
Barkenhauer John		2	6		1
Stone Peter		11			3
Tillery Valentin		2	6		1
Picharsine Henry		3	6		1
Koadaker Christophel		3	6		1
Rorck Philip		5			1 6
Rudoy John		3	6		1
Rudoy Conrad		3	6		1
Rudoy Andrew		6	6		2
Wied Joseph		4	6		1 3
Rushenbump Richard		6			2 1
Rumbarger Adam		6			2
Rundt William		2	6		1

	L	T	D	Courtesy	Fee
Stambaugh Adam		3	6		1
Smith Friedrich		3	6		1
Wider John		6	6		2
Winkle Henry		3	6		1
Shultz Henry		3	6		1
Soren Hoppel		3	6		1
Snyder Peter H Town		3	6		1
Starkent George		6			2
Strimbel John		2	6		1
Smith Conrad		2	6		1
Haffer John of Kern		2	6		1
Sumner John of Miller		3	6		1
Thack John		3	6		1
Winkler William		2	6		1
Willes Joseph		2	6		1
Wessor Jacob		6	6		2
Wolf John		3	6		1
Wagner Jacob		2	6		1
Wolf Abraham		2	6		1
Wolf Michael		5	6		2
Wagner John J. H.		6			2
Zell Henry		7	6		2

Names	S	D	Names	S	D
Brubaker Thillt	15	6	McLeary James	15	6
Brubaker Isaac	15	6	Mayer Conrad	15	6
Brand Andrew	15	6	Marten Marten	15	6
Bruner Ulrich	15	6	Menger Conrad	15	6
Carpenter Christian	15	6	Miller John	15	6
Carver Henry	15	6	Overly Jacob	15	6
Claud William	15	6	Platt Marten	15	6
Cunningham Hugh	15	6	Ree John & Sons	15	6
Cleor Jacob & Son	15	6	Rupe Jacob	15	6
Diller Isaac	15	6	Ree John & Sons	15	6
Davies John	15	6	Kingmalt Marten	15	6
Davies George	15	6	Rordh John	15	6
Ealy Adam	15	6	Roffer Mathias & Son	15	6
Evans Nathan	15	6	Roffer Mathias & Son	15	6
Eugh Abraham	15	6	Roper John	15	6
Ewerhart Conrad	15	6	Shrecker Philip	15	6
Ewerhart George	15	6	Smith John	15	6
Elnacker Isaac	15	6	Carpenter Adam	15	6
Elnacker Leonard	15	6	Hofer Daniel	15	6
Ferry Christian	15	6	Holton Casper & Son	15	6
Ferry Jacob	15	6	Shulerberger John	15	6
Felchbaum Christian	15	6	Thompson Hugh	15	6
Grove Christian	15	6	Tage Henry	15	6
Grove Jacob & Son	15	6	Wearns Thillt	15	6
Gender George	15	6	Weaver Peter	15	6
German George	15	6	Weaver Samuel	15	6
Hausor John	15	6	Wolfard Marten	15	6
Huber John	15	6	Weaver George & Son	15	6
Huber Jacob & Son	15	6	Decke Henry & Son	15	6
Mupelman Joseph	15	6	Denter John & Son	15	6
McComiskey John	15	6	Decke John Peter & Son	15	6
McLean John	15	6	Wearns George	15	6
McLeary John	15	6	Cough Jacob	15	6

James McConell
Wm. Waller & John Vitor
James McConell
Wm. Waller & John Vitor

paid for 1805

Earl Donnelly
Return

504-

James McConell
J. Martin } Trustees
J. Peticor }

James McConell

James McConell

James McConell

James

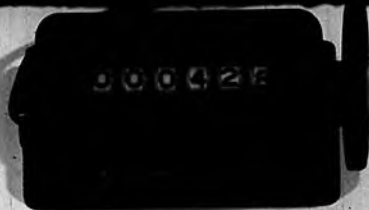

200426

Names	Total amount		Acres	Cows	Horses	Swine	Poultry	Grain	Mills	Wells	\$	ID
	Land	Tools										
Anders Jacob	-	-	1	1	1						50	
Alt Michael	70	-	1	2							300	
Brown Adam	142	-	4	3							532	
Bruhaker John	26	-	3	2							384	
Bruhaker Christian	230	30	4	3							1010	
Bruhaker Michael	25	-	1	1							72	
Burr Jacob	100	-	2	3							420	
Burr Michael	140	-	3	3							760	
Burr Martin	100	-	3	4							775	
Burr George	100	-	3	3							775	
Baker Peter	30	20			1						340	
Brown Peter	140	-	2	3							220	
Brendenig Christian	150	-	3	4							630	
Brendenig John	16	-	1	2							105	
Borner Baston	5	-	1	1							60	
Borlock Wm	-	-	1	1	1						50	
Berge Jacob	100	-	-	-	-						500	
Carpenter Peter	100	-	2	3							630	
Carpenter Wm	130	-	3	4							840	
Carpenter Lemanual	220	-	4	6							1400	
Carpenter Henry	140	-	4	5							910	
Carpenter John	100	-	3	4							660	
Carpenter Christian	100	-	3	3							660	
Carpenter Peter Schmidt	55	39	4	4							425	
Carpenter Christian	200	-	5	6							1270	
Carpenter Henry Wilt	75	-	3	4							500	
Carpenter Joseph	90	-	4	4							570	
Carpenter Christian	140	-	3	4							525	
Clapper Jacob	140	10	4	5							820	
Clapper George	120	-	2	3							200	
Clapper Christian	280	-	3	4							950	
Claybrook	30	-	2	3							150	
Carpenter John	150	-									1600	
Cover Christian	150	-	4	4							950	
Cover Michael	3	-	1	2							100	
Carpenter Jacob	220	-	4	4							1380	
Cornwall William	200	-	-	-							340	the 12 th acre value is 400
Croft Peter	15	-		2							75	
Corn Henry	-	-	3	3							70	

the 23014

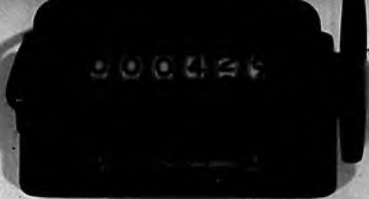

300029

Names	Died		From	To	House		Linn	Grain	Linn	Mills	Mills	£	S	D
	Land	Land			to	from								
Diller Peter & grown	72		4	4								910		
Dwinderfer Peter	150		4	4								600		
Diller Adam fol	150		3	3								525		
Dovee Zachariae Capt	200		1									1300		
Dwinderfer Jacob												30		
Dwinderfer Michael	360											1800		
Dovee Gabriel	200	32	4	3								1095		
Dunkel Matthias				1										
Dunk Schiltz Ed	30		1	1								30		
Dovee Richard	150		3	4								950		
Diller Aldern	150	14	3	5								960		
Diller Peter	110		2	2								570		
Diller widow	110		3	4								720		
Dunier Michael	100		3	3								310		
Dovee Isaac	150		3	4								950		
Diller Leonard	12	10	2	3								260		
Dwinderfer David			1	1								40		
Detrich Christoph	45		1	3								245		
Caloy Isaac	50		1	2										
Evans Sarah W. Morgan	100		3	4								210		
Evans John	150		2	2								350		
Caloy George			1	1								675		
Elmeraker Anthony	150		3	4								40		
Elmeraker Catharina	140	20	3	3								950		
Elmeraker Jacob	100		2	3								300		
Evans Nathan	200		2	2								620		
Evans Evans	150		3	3								1020		
Caloy Philip												785		
Richard Jacob	245		3	3								35		
Evans Martin	120		2	3								350		
Eykert Michael	80		2	2								200		
Baker A. Adelsland	50											125		
Eastert Peter												50		
Eastert Peter												110		
Hefraup Conrad	100		2	3										
Huff John Taylor	20		1	2								200		
Herry John	170		3	4										
Herry John	60		1	2								1020		
Herry widow	150		2	4								210		
Herry Martin & born	300		4	4								625		
Herry Jacob & born	100		2	2								970		
Hefraup Schiltz	40		1	1								290		
												195		

Three hundred fifty is for the Mill

21295

Names
Grove John
Grove David place
Gribel & Christoph born
Good Henry
Grove David
Gribel John
Gribel Michael
Gribel Michael
Gribel Samuel
Garrison Leonard
Garrison Adam
Geor George
Garrison Leonard
Gundry John
Golden Dinah
Geor Daniel
Grove Daniel place
Grove Mark
Grove Christian
Gall John boy
Gall James
Hunt Christian
Huber Martin
Herman Christian
Hole Jacob
Hole Christian
Hole Joseph
Hamborgie Albr
Hinkel Barbara
Huber John
Huber Martin place
Hustons in born
Huber Jacob
Hambright Peter
Hedeband Henry
Hefner David
Hetzl Henry
Horn Daniel
Hahnauer Conr
Hedeband Henry
Hildebrand George
Hildebrand Albr



200430

D
D
This is for
186

Name	Died		Flour	Lows	Hans	Lett	Linn	Linn	Mills	Mills	\$	J	D
	Jan	Jan											
Grove John	200	10	4	3							1260		
Grove Daniel place	300	60									1860		
Gribel V. Henry at Hermann	125										500		
Groat Henry	100		2	1							415		
Grove Peter	150		3	3							650		
Gribel John	150		4	4							960		
Gribel Michael											150		
Gribel Michael	26	10	1	2							355		
Gribel Samuel	130	15	3	4							395		
Gorman Edward	150		3	3							210		
Gorman Adam	100		2	2							60		
Gen George	20												
Gorman Edward	100		2	3							210		
Gunday John	50		2	2							200		
Golden Danish	4		1	2							70		
Geary Daniel	140		1	1							590		
Grove Daniel place	125		2	3							780		
Grove Marks	250	50	4	5							1620		
Grove Christian	130		2	3							310		
Gall John page	200										1200		
Gall James	250		4	4							1340		

Hunt Christian	160	20	3	4							1030		
Huber Martin	225		3	3							600		235
Herman Christian	120		2	3							3140		
Hole Jacob	200		4	3							1050		
Hole Christian	200		3	3							760		
Hole Joseph	150		1	2							260		
Hansberger Albert	50		1	2							1300		
Hinkel Barbara	300		3	4							740		
Huber John	440		3	4							1120		
Huber Martin place	200		2	2							300		
Hustons in page		300									800		
Huber Jacob	150	15	4	4							60		
Hambright Henry	26		1	1							500		
Hildbrand Henry	130		3	3							45		
Hypner Adam	40		2	2							35		
Hitzel Henry	20		1	2							20		
Hon Daniel	12		1	1							360		
Holzhauer Conrad	120		3	3							700		
Hildebrand Michael	200		3	4							865		
Hildebrand George	150		4	4							250		
Hildebrand Michael	100		2	2									

26485

21295



Name	Deeds Dollars	Land	Flour	Corn	Wheat Bolls	Grain Bushels	Grain Mills	Land Mills	\$	AD
Walter Anderson	100		3	4					430	
Herman Johnson	40		1	1					160	
Hinkle Anthony					1				25	
Joyce John			2	1	1				30	
John Shepherd	100		1	3					150	
Richard Johnson	100								1000	
Richard John	4				1				45	
Richard Michael	150	60	3	5					1000	
Richard John	120		3	4					570	
Richard David	120		4	5					600	
Richard John Attorney	150		4	4					750	
Richard Milkha Miller	150								1550	
Luther John			1	1	1				60	
Samuel George			1	1	1				30	
Lepard John					1				20	
Richard John	140		3	3					400	
Luther Andrews			1	1	1				20	
Muselman John	140		3	3					870	
Mozer Christian Christ	120		3	3					800	
Mozer John Christ	120		2	3					730	
Mozer Christian Jacob	150		3	4					810	
Mozer John Miller	150		4	4					960	
Miller Leonard, place	30			2					320	
Miller Charles	50	20	1	3					230	
Muselman Christian Jt	150		2	3					850	19767
Martin George	20		1	1	1				70	
Martin Alexander	140		4	4					340	
Markley Fleming			1	2	1				50	
McWhir Alexander	150		2	2					600	
Martin David Adams	156		3	3					340	
Martin Markes Doster	90		2	3					310	
Martin Christian D. St	100		3	4					440	
Moorehead James			1	1	1				60	
Martin James	140		4	4					1260	
Mozer David				1	1				30	
Muselman Christian Jt	60		2	3					570	
Martin George	120	50	3	4					310	
Martin Martin	180		4	4					2770	207 per bushel
Martin Henry Jacob	120		3	4					960	

Name
 Martin Henry
 Melhorn Joseph
 Melhorn James
 Miller James
 Mozer David
 Mozer John
 Mozer George
 Mozer John
 Mozer Elias
 Miller Henry
 Mozer Christian
 Mozer John
 Mozer John
 Mozer John
 Mozer Michael
 Miller George
 Martin David

David
 David

Hills 1000
 Daniel John
 Peter John
 (at) Charles Hill
 Peter Michael
 Peter John
 David George
 James Christian
 Dick John
 Dick Peter
 Peter James
 David George
 Peter Baller
 Peter Henry
 Dick Paul

30
20
25

30

50
100
150
200
250
300
350
400
450
500
550
600
650
700
750
800
850
900
950
1000

Name	Land	Sea	Forest	Grass	Woods	Swamp	Marsh	Water	Gravel	Clay	Mill	YD
North Henry Wood	122		4	5								750
McLeary Street	100		2	3								350
McLeary Jones	100		3	3								320
Miller Farm	30		2	2								75
Monson David	260		3	3								1810
Monson John place	70											140
Monson George	104		4	4								250
Moore John Frederick	100		2	2								520
Moore Elias	140		4	4								1200
Miller Henry old	150		2	1								34
Moore Christopher	150		3	3								630
Moore John	150		3	3								630
Moore Peter	100		2	3								431
McLarn Alexander	106		3	3								400
Northen Michael	140	40	4	4								350
Miller George & Northen	170		1	2								690
Northen Richard Northen	100		1	2								320

Overall total = 300 --- 7 16 --- 1620

70
80
90
100
110
120
130
140
150
160
170
180
190
200
210
220
230
240
250
260
270
280
290
300

Phillips Wm	11		1	1								34
Peterson John Miller	40		2	3								750
Peterson John	150		5	3								960
(at Eschels Place)	100											
Peterson Michael	200		2	2								1820
Peterson John	160		2	2								500
Swal Zachary			1	1								30
Trimmer Christian	10		1	3								110
Suk John	100		2	2								210
Suk Peter	100		2	3								220
Peterson Andrew	10		1	1								10
Podder George place	150		2	2								170
Peterson Kalor	10		1	2								75
Peterson Henry Jnr			1	1								30
Suk Paul	4		0	2								110

15249

207/for/...



Homes	Deed Land	Wood Land	Horses	Cow	Swine	Sheep	Goats	Grain	Flour	Wool	Iron	Lead	£	LD
Pipe Stephen	150		3	4									910	
Pipe widow	140		3	3									880	
Pipe Christian	150		3	4									940	
Piper Christophle	250		5	4									1380	
Pike Henry	50	70	2	3									400	
Pike Emigh	150		4	4									790	
Pipe Abraham Jnr	100		2	3									450	
Pomik Christian	10			1									50	
Road Henry Oster	25	20	1	2									105	
Ringwall David	100		4	5									660	
Rise Michael	35		3	3									445	
Roland Johnathon	299	100	2	2	1								1196	
Rule Christian	360	70	3	6									1720	
Runk Allen	30	20	2	2									150	
Runk John	34	20	2	2									400	
Runk Jacob	50	30	3	3									260	
Runk Lemick	50	30	2	3									266	
Runk Volinton	29		2	2									145	
Runk Samuel	75		3	3									320	
Ruler John	20		3	3									400	
Ruff Peter	45		2	2									200	
Ringwall Shilp	150		3	3									360	
Road Shilp	60		2	3									220	
Road Jacob	15		1	2									60	
Road Shilp Taler	10		1	1									480	
Road John	180		2	3									30	
Roadster Frederick				1	1								320	
Roland David	95		2	3									155	
Realy John	60		1	2									190	
Rine George	325		4	4									550	
Petsburgh Peter	140		4	4										

16282

Homes
Shooker David
Spicker Philip
Shick John
Tomer Michael
Tomer Shilp
Tomer William
Tomer Edward
Tomer Peter
Tomer Emigh
Stech John
Tomer Christian
Tomer Jacob
Springer Nathan
Stoffer Peter
Stoffer Samuel
Tomer Christian
Tomer Christian
Stick John
Stick Casper
Stick Michael
Tomer Henry
Stick Jacob
Stick George
Stick Walter
Stick Susanah
Tomer Henry
Stick John
Stoffer David
Smith John
Tomer Michael
Stoffer Peter
Stollenberg Abraham
Tomer David
Tomer Jacob
Stuber Peter
Stuber George
Stuffer Martin
Tomer Abraham
Smith John
Tomer Charles
Stueller Jacob
Stueller John
Tomer Michael
Stone George
Stone Shilp
Stick Jacob



#	TD	Names	Red	over	Horse	Corn	Wheat	Barley	Horse	Grain	Mills	L	J	P
			Land	Land										
310-		Lawson David	120	50	2	2						500		
320		Speyer Bluffs	150		4	3						630		
340		Shirk John			1	1						46		
1380		Long Michael	79		3	3						346		
400		Tomper Bluffs	30		2	3						175		
790		Smith William	100		3	4						630		
450		Legor & Brand	6		1	1						130		
50		Sheffer Peter	100		4	2						420		
125		Ingler Bright				1						20		
660		Shick John	20		1	2						100		
445		Tomper Christian	110	10	3	4						288		
1196		Smith Jacob	2		1							20		
1120		Springer Mathias	129		3	5						675		
150		Sheffer Peter	250		4	5						1100		
400		Sheffer Samuel	12		1	2						30		
260		Tomper Christian	72		2	3						462		
266		Ingler Christian	12			2						100		
445		Shirk John	100		3	4						450		
320		Shirk Peter	60		2	2						320		
400		Shirk Michael & Son	30		2	3						350		
200		Tomper Henry	40		2	2						320		
360		Shick Jacob	100		3	3						350		
310		Tomper George	150		4	4						500		
60		Tomper Christian	40									60		
480		Tomper Samuel	190		3	3						350		
30		Tomper Henry	40			2						160		
320		Sheffer John			1	1						20		
195		Sheffer David	70		2	3						400		
1060		Smith John	10			1						40		
550		Tomper Michael				1						20		
		Sheffer Rudy	90		4	3						390		
		Tomper Abraham	250		3	4						550		
		Tomper Paul	210		4	5						700		
		Tomper David	230		3	4						1400		
		Tomper Peter	230		3	4						1075		
		Tomper George	26		1	2						56		
		Sheffer Norton	240		4	3						1020		
		Tomper John	300		4	6						1360		
		Tomper John	150		3	4						800		
		Tomper John	150									650		
		Tomper David	100		4	4						650		
		Tomper John	100		4	4						650		
		Tomper Michael	100		3	4						640		
		Tomper George	120		4	2						540		
		Tomper David	75			1						300		
		Shirk Jacob	60			2						140		

320 for 2 lines
 20 for 1 line
 10 for 1 line
 10 for 1 line
 10 for 1 line

6220
 16282

20331

56



Name	Den Lands	Arrend Lands	Floru	Crus	Floru Lands	Grain Lands	Stone	Grist Mill	Low Mill	£	T D
Shelton John	10		1	1						30	
Thomas Christen	75		2	2						160	
Spilbering Henry										25	
James Schuster	150		3	3	1					770	
Sebastian Driller	40		2	2						90	
Samuel Papp	250		4	4						1500	
Smith Robert (d)	110									241	
Thompson James	200		4	6						1100	
Wagner Michel	144		4	4						9372	
Wagner Christen	140		3	4						370	
Wagner Henry	120		4	4						650	
Wiche Christophel	74		1	2						100	
Weaver John	155		4	4						990	
Wagner John	200		4	5						1050	
Weaver Jacob Miller	17	90	2	2						530	
Woolf Konrad	150		3	4						670	
Werner Valentin	27		1	2						150	
Wider George	230		4	6						1121	
Widmer John	94		2	3						1850	
Walsh Mathias	58		3	4						594	
Weaver Jacob	170		2	3						60	
Weaver Adam	150		2	3						450	
Wilford Ludwig	250		4	5						220	
Wilson Alexander			2	1	2					1310	
William Joseph			1	1	1					100	
Waller James	200		4	4						30	
Weaver Henry Miller	150		4	5						340	
Weaver Joseph Pfeiffer	150		4	5						300	
Weaver John (d)	150	30	4	5						650	
Wider David	150	50	4	4						970	
Weaver Jacob (d)	300	15	5	7						1050	
Weaver Jacob (d)	126		3	4						1320	
Widmer Peter	40		2	3						670	
Weaver Henry (d)	150		3	3						220	
Waller Robert	200		4	4						250	
Weaver David	50		2	2						1040	
Weaver Christen	150		4	4						160	
Wilhel Henry	40		1	2						230	
Widmer George (d)	16		1	1						60	
Wider David (d)	100									50	
Weaver Mathias	100		2	2						400	
Weaver John (d)	125		2	2						320	
										788	

James
Wagon James
Young John
Young Andrew
Young John
Zill Mathias

27557



£ 90
 160
 25
 770
 90
 1200
 224
 1100

 1372
 570
 650
 100
 990
 1050
 530
 640
 150
 1124
 1850
 514
 60
 150
 220
 1310
 100
 30
 840
 300
 650
 970
 1050
 1120
 670 2754
 220
 950
 1040
 160
 930
 60
 30
 400
 320
 700

James	Dea Dennis	Ward Dennis	Howe	Combs	Pharm Latta	Trunk Davis	First Mills	Low Mills	£ 90
Wagon James	130		4	4		1			550
Young John and Mother	200	4	4	4					
Young Andrew	200	40	2			1			1100
Young Nicholas	200		4	4					1120 840
Gill Nicholas	130		3	3					540

5050



Homes	Die Linn	minerals Linn	Houses Linn	Plants & Lett	Insects Linn	Griff Mills	Linn Mills	£	LD
-------	-------------	------------------	----------------	---------------------	-----------------	----------------	---------------	---	----

Homes
Insects
Allhouse
Wood

~~Small~~
Buckshoe
Horn
Barn
Bender
Bushman

Copier
Copier
Copper
Copper

Disler
Dove
Dover

Cook
Caly

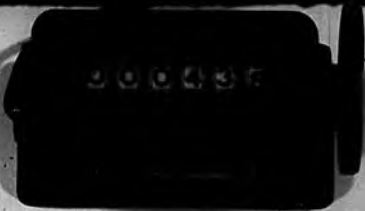

4 10

Annets Names

Dec Lent	over Lent	Stages
Florida	Baron	St

Pages of Lett	Accounts	Stave	Griff Mills	Low Mills	\$	Y	D
---------------------	----------	-------	----------------	--------------	----	---	---

Annets Names			
William Conrad	1	1	10
David Henry	2	3	25

~~Annets~~

Kurshador Peter	3	3	30
Korn George Juner	2	2	20
Korn Abraham	1	2	20
Korn Ulrich at Root	2	3	25
Wahman John	1	1	10

Carpenter Paul	1	1	10
Copler Michael	1	1	10
Croger Jacob		1	10
Croger Philipp		1	10

Dieser Friedrich at Korns		1	
Dave Willis Zuller	-1	2	10
Davendorfer John		1	50

Eckert Christian	1	1	10
Eckert Christophel		1	



Name	1	2	3	Sum
Forner Michael Miller	2	3		25
Fox Jacob	1	1		10
Fulker John	1	1		10
Frasnagh John	1	2		15
Fulenbaum David	1			
Gayley William Jr	1			
Grice John	2			
Gilman Nicholas	1			
Golden William	1			
Golden John	1			
Geist George & Thinks	2	3		25
German Leonard	1			
Gribble Samuel	2	2		20
Gasket Betrich	1			
Garry John	1	2		15
Graham Michael	4	4		30

Hale Christian & Hammer	1	2		15
Hack Julius vidua Bernard	2			
Hinkle John	2	2		20
Hildebrand Peter	1			
Hoffer Joseph	1	1		10

Howard George	1			
Howe James & William	2	2		20
Huckelback John	1			
Howell John	1	2		15
McLan William	1	1		10
Miller Christabel	1			
Miller Jacob	1			
Miller Peter	2	2		20
Miller Abraham	1			
Moore William	1			

Name	1	2	3	Sum
Miller Nicholas	1			
Oliver Henry	3	3		30
Orin Peter	2	2		20
Parkinson John	2			
Parry Robert	1			
Pickens Henry	1			
Radner Christoph	1			
Randall Philip	4	4		40
Randy John	1	1		10
Randy George	1	1		10
Reed Joseph	3	3		30
Rosenberg Nicholas	2	2		20
Rosenberg Henry	2	3		25
Sturtevant Adam	1			
Smith Frederick	1			
Snider John	2	3		25
Spencer Henry	1			
Stull Henry	2			
Tower Joseph	1			
Taylor Oliver & Thistle	1	1		10
Trimble John	1			
Wagner Jacob & vidua	2	3		25
Wagner George	1			
Wicker George	1			
Wolf John	2	2		20
Wagner Jacob	1	1		10
Wolf Abraham	1	1		10
Wolf Michael	1	1		10
Zill Henry	3	3		30

Brown
 Brown
 Carpenter
 Carpenter
 Carter
 Chadwick
 Cummins

 Daves
 Dunkel
 Daves

 Ely
 Evans
 English
 Eberhart
 Ely
 Baum

 Grove
 Ginder

 Huber
 Hauer
 Huber

 Mueselman
 McConkey
 McLean
 McLean
 McClary
 Master
 Miller

 Morby
 Morby
 Morby
 Morby
 Morby

Brunner Ulrich Müller
Hörner John
Krausper Shiff
Carpenter Christian the son
Carpenter Jacob the son
Carpenter Henry
Claus William
Lunningham Fleuch

Stoffer Mathias
Stoffer Mathias
Stoffer Jakob
Stoffer Jakob
Stoffer Jakob
Stoffer Jakob
Stoffer Jakob
Stoffer Jakob
Stoffer Jakob
Stoffer Jakob

Davis John
Dunkel Peter
Daves George

Thompson John
Dye Henry

Edwards
Covens Nathan
Cough William & Co
Cochran Conrad Taylor
Cochran George

Woolford Martin

5250
L
L

Grove Christian & Jacob
Grove George

Deak Henry & John
Dunkel John the son

Huber Christian
Hauer John
Huber John

John the son of
Jacob the son of

Broecker Paul

Mueselman Joseph
McConeshey John
McLellan John
McLellan John
McLellan James
Mayer Conrad
Master Martin
Meyer Conrad
Miller John

Meyer Jacob
Meyer John
Meyer John
Meyer John
Meyer John
Meyer John
Meyer John
Meyer John



000441

Acres	Dead wood	Land	Land	House	Land	House	Land	Land	Land	Land

James M. Cornell
James M. Cornell
James M. Cornell
James M. Cornell
James M. Cornell
James M. Cornell
James M. Cornell
James M. Cornell
James M. Cornell
James M. Cornell

James M. Cornell
James M. Cornell
James M. Cornell
James M. Cornell

Return of 1805

James M. Cornell

James M. Cornell & John Titton

Assistant Surveyors

EARL TOWNSHIP

The tax records for this township which are here
reproduced cover the following years:

1750-1751	1797
1754	1799-1803
1756-1759	1805-1808
1763	1811-1822
1769-1773	1826
1775	1834-1835
1777-1783	1841
1785-1793	

On this microfilm, a circle in the upper left-hand
corner of a frame indicates the beginning of a new
document.



COMMONWEALTH OF PENNSYLVANIA
PENNSYLVANIA HISTORICAL AND MUSEUM COMMISSION
BUREAU OF ARCHIVES AND HISTORY
WILLIAM PENN MEMORIAL MUSEUM AND ARCHIVES BUILDING
BOX 1026
HARRISBURG, PENNSYLVANIA 17120



LANCASTER COUNTY, PENNSYLVANIA

TAX RECORDS, 1750-1855

Arranged Alphabetically by Political Subdivision

This Microfilm Reproduces Original Documents
in the Custody of the
LANCASTER COUNTY HISTORICAL SOCIETY
230 North President Avenue
Lancaster, Pennsylvania 17603

Microfilmed by the
Pennsylvania Historical and Museum Commission
Division of History
1977

INTRODUCTORY NOTE

The microfilm of which this roll constitutes a part reproduces original tax records now in the custody of the Lancaster County Historical Society. Totalling sixty-eight boxes and seven volumes, these records were created during the assessment and collection of taxes in the political subdivisions of that county. They were transferred to the historical society by the Lancaster County Commissioners in 1961.

The bulk of these records, amounting to sixty-seven boxes and dating from the period 1750-1855, are of the following subdivisions (townships unless otherwise identified) which remain today in Lancaster County:

Bart	Lampeter
Brecknock	Lancaster (Township)
Caernarvon	Lancaster Borough
Cocalico	Lancaster City
East Cocalico	Leacock
West Cocalico	Little Britain
Colerain	Manheim
Conestoga	Manor
Donegal	Martic
Drumore	Mount Joy
Earl	Rapho
Elisabeth	Sadsbury
Hempfield	Salisbury
East Hempfield	Strasburg
West Hempfield	Warwick

The remaining records, comprising one box and seven volumes, are of townships which were formerly in Lancaster County but are today in Dauphin and/or Lebanon counties (erected in 1785 and 1813, respectively). These particular records date from a shorter period: that of 1750-1788. The townships to which they pertain, and the counties in which these townships are now located, are as follows:

Bethel (Lebanon)	Lebanon (Lebanon)
Derry (Dauphin)	Londonderry (Dauphin, Lebanon)
Hanover (Dauphin, Lebanon)	Paxton (Dauphin)
Heidelberg (Lebanon)	Upper Paxton (Dauphin)

The specific tax records reproduced on this roll, which were filmed by the Pennsylvania Historical and Museum Commission through an arrangement with the society, are identified on the next frame.