

Tax Assessment  
for Earl Township,  
Lancaster County, PA

**1802**

 Lancaster**History**

000695

1802  
Carl Jounskjef.  
Afskrift.  
- Kollida.  
Joul. Carpentier.

Doane Jacob	~ 126	Beck John	~ 83
Albright Jacob	48	Boulder George	~ 66
Brown Adam	140	Bronstein Jacob	~ 35
Brown Peter	230	Brunner George	~ 66
Brown Martin	130	Buckholder Christen	128
Brown Samuel	~ 511	Buckholder Christen	~ 59
Brown William	~ 511	Buckholder Abraham	144
Buck Peter	228	Bitzer Michael	4 ~
Bear David	37/1 100	Bitzer Andrew	246
Bear John	1 1/4 100	Bitzer John	314
Beck George	210	Bronstein Conrad	134
Bowenmeister Andrew	~ 18	Bachman John	~ 100
Bitzer widow Elizabeth	~ 00	Brubacher John Sen	~ 11
Brubacher Michael	117	Brubacher John Jun	~ 42
Bard Henry	~ 18	Brubacher Philip	~ 511
Burger George	~ 20	Brubacher Abraham	~ 511
		Brubacher George	~ 311
		Bowen Moses	~ 18

Wardman John	4	Caffery James	1
Wimmer John	29	Christy John	29
Wimmer Christian	84	Conrad Peter & steat	2
Waltz William	109	Diffenderfer Mich <sup>d</sup> & Ester	31
Ward Ester	29	Diffenderfer Sam <sup>d</sup> & Ann	188
Wieser Jacob	29	Naos John	44
Wineisen John	94	Diffenderfer Jacob	18
Carpenter Christian	188	Dammer Godlieb	56
Carpenter Henry	889	Diller Peter Junior	2120
Carpenter Lewis	4	Diller George	1139
Carpenter Christ <sup>t</sup> fast	170	Duchman George	31
Carpenter Peter	182	Davis Gabriel	300
Carpenter David	113	Diller Adam	360
Carpenter Jacob	8	Diller Isaac	3100
Carpenter Joel	86	Doughter widow	35
Carpenter Mary	111	Dran Caleb	36
Carpenter Abraham	289	Driech Adam	36



Davis Isaac	2	11	0	Erwin Thomas	2	6
Dishong Dietrich	-	5	6	Erb Jacob	-	11
Dohly John	-	3	9	Ely George	-	2
Diffenderfer John	-	1	8	Eckert George	-	1
Danner Michael	-	9	9	Ely Martin	3	5
Duntz Daniel	-	10	2	Ely Jacob	-	10
Danner Adam	-	4	5	Forney Abraham	-	17
Diller Peter	3	16	6	Forney John	2	13
Diffenderfer David	0	6	8	Folz Jacob	-	3
Ellmaker Anthony	2	5	1	Fyler widows	-	17
Ellmaker Nathaniel	2	9	6	Graff John (David's son)	2	13
Ellmaker Isaac	1	3	0	Graff Abraham	1	18
Ely Isaac	-	13	11	Graff Abraham (Miller)	3	8
Ely Abraham	-	10	11	Graff Peter	-	17
Edwards John	2	2	8			
Engel John	-	4	0			
Esomari Christian	-	2	8			

Graff John Little,	1	3	7	Gundy John	1	2	8
Good Jacob	—	12	2	Gogas Jacob	—	3	8
Good Michael	—	12	2	Gelman Benjamin	1	8	6
Grosch Christopher	2	6	0	Gelman Abraham	1	2	0
Glasper Jacob	2	10	0	Good Peter	—	3	1
Good Jacob	1	1	4	Gardner Christian	—	1	8
Graff Daniel's Estate	2	2	8	Glefs Peter	—	1	8
Griebill Samuel	2	0	8	Gaul Mathias	—	2	11
Griebill Sam <sup>d</sup> & Isaac	2	2	5	German John	—	5	6
Graff Christian Jun <sup>r</sup>	1	16	11	German Leonard	—	5	6
Graff Christian Sen <sup>r</sup>	2	16	0	Good Jacob (Muddy Creek)	—	9	4
Graff Marks	8	7	4	German Adam	—	6	8
Graff David	—	18	6	German George	—	2	0
German Ludov	—	3	6	Good Christian	2	19	0
German Jacobs (Estate)	—	5	4	Gerber Christian	2	0	10
Gault James & John	8	0	0	Gros's Ludwig	2	5	4
German George Jun <sup>r</sup>	—	6	0	Gable Valentine	—	9	0

Graff Jacob	2	11	5	Huber Jacob	1	10	20
Graff Benjamin	1	10	4	Hoffman George	-	8	0
Greibill Abraham	5	18	0	Hofner John	-	14	20
Greibill Christian	1	10	1	Hambrecht Henry Esq	-	17	0
Greibill John & Jacob	2	15	5	Hahn Daniel	-	6	8
Holl Jacob	3	7	0	Hurst Jacob	-	5	11
Holl Christian	3	4	0	Hoffer Gerlach	-	11	0
Huber Martin	3	9	6	Holtzinger Conrad	1	10	6
Huber John	2	0	10	Hexter Andrew	1	5	4
Hurst Christian	4	1	11	Herkun George	-	2	8
Haller Nicholas	-	10	8	Herman Christian	1	12	0
Hildebrand Michael	1	12	0	Heitsher Philip	-	10	0
Holl Henry	-	10	8	Hoffman Godfried	-	2	8
Houck John	1	14	8	Hurst John	-	14	8
Huber Joseph	2	7	10	Hofs Christian	-	8	8
				Holl Peter	1	9	4
				Hunshberger widow	-	14	20



Jacobus Cyrus Esq	11	3	4	Thoyly John	11	4
Johnson John	11	4		Wenfer John	2	6
Jones Joseph	3	0		Wenfer John	1	12
Kriser Michael	3	1	4	Winn Henry	3	
Kurtz Samuel	1	14	3	Wenfer David	2	4
Kelhofer John	1	0	0	Wenagy John & Meyer	11	2
Kelhofer Jacob		4	0	Woch John	11	0
Kriser George	2	5	4	Wubs Peters (Estate)	2	8
Kranich Casper		1	8	Lichty Peter	2	18
Killian Andrew		2	6	Linden Jacob	3	0
Killian Abraham		3	0	Lauke John	3	0
Killian Philip		3	4	Luther Christian	10	8
Holl Andrew		3	0	Linden Samuel	3	0
Hling Abraham		2	6	Michael Martin	1	4
Wenfer Henry		14	6			



Meyer Christian	2	2	8	Martin Christian	1	10	7
Martin James	3	11	0	Martin Jacob	1	6	10
Montzer Widow	1	6	8	Martin Peter	1	4	11
Meyer Christ <sup>m</sup> (John's Son)	4	10	4	Martin George	2	7	11
Meyer John	1	9	4	Martin David (J. Son)	1	11	8
M. Hollar William	1	2	8	Martin George S. Knapp	2	11	10
Mosser Henry	2	6	11	Martin Henry	2	2	3
Miller John	1	1	8	Martin Martin Sen <sup>r</sup>	1	19	4
Mering Henry	1	2	2	Martin Martin Jun <sup>r</sup>	11	10	8
Martin Alexander	1	6	9	Martin Henry Creek	2	6	0
Martin David (H. Son)	1	9	4	M'Conaughy John	1	12	3
M. Swain Alexander	1	1	11	Martin Sam <sup>l</sup> & David	1	11	8
Muselman Christian	2	14	8	M'Clary James	1	18	6
Martin David D. son	3	16	0	M'Clary John	1	18	6
Meyer Samuel	1	6	8	Miller Godfried	1	5	6
Meyer Christ <sup>m</sup>	2	5	4	Martin Abraham	1	13	8
Montzer Jacob	1	3	0	Mumma Leonard	1	3	8

McCollam John	9	4	Peter Valeritine	6	6
Miller Ernst	18	0	Roland Jonathan	10	0
Mitler Jacob	1	6	Rine George	3	5
Meyer Michael	4	0	Rank Samuel	1	44
Mutter Adam	2	0	Rank John	8	3
Miller Henry	8		Rank Jacob	15	4
Martin Peggy	1	8	Rank Ludwig	18	0
Miller William	12	0	Reitenbach Martin	1	17
Mc Jones	2	3	Rutt Christian Junr	16	0
Nolt Jonas	2	3	Rutt Christian Junr	1	17
Neafser Nicholas	16	0	Rutt Jacob	1	9
Neagle Richard	6	11	Rutt Henry	18	6
Neuman Conrad	2	0	Rutt John	18	0
Oberholtzer Martin	2	11	Rank Ludwig	3	0
Offenbach Andrew	2	0	Roland John	10	4
Oberly Jacob	2	15	Rank Valeritine	18	0

Rode Martin	50	Romich Christian	18
Reiff Samuel	194	Rode Jacob	18
Ruth Peter	20	Rufler George	36
Ruth Jacob	126	Royer Christopher	213
Rank Philip	160	Royer Joel	1571
Rode Henry	1310	Rudy John & Andrew	210
Rine Widow	28	Rudy Conrad	20
Rufler John	144	Reiff Joseph	2110
Rust John	2100	Rupp Abraham	2711
Roland David	1111	Serger Friedrich Cogh	180
Reif Abraham	294	Sheaffer Martin	2188
Royer John	2100	Summy Jacob	6146
Rupp Jacob	2711	Sprecher George	228
Ringwatt Jacob	3810	Smith William Cogh	200
Rode John	127	Stark Matthias	1158
Ruppert Philip	28	Shaffer John (Bank)	100
Ruminger George	28		



Smucker Christian	1	2	2	Sonsing Jacob	3	9	4
Staeffer Peter Junr	1	1	4	Souder Casper	1	9	4
Stieblly Jacob	1	6	8	Schrick John	6	5	10
Straffer George	—	10	0	Sonsing Jan	1	12	0
Staeffer Peter	—	15	0	Souder Christ <sup>m</sup> (Muh <sup>l</sup> Son)	1	3	10
Staeffer John Distiller	—	12	8	Souder Michael	—	9	9
Stark Adam	1	11	8	Souder Christ <sup>m</sup> Junr	2	2	8
Sonsing Christian	1	6	8	Souder Henry	3	12	0
Sonsing Jacob	—	14	6	Shrick Peter	1	9	4
Staeffer Mathias	—	18	6	Souder Jacob Junr	1	1	2
Staeffer Peter	1	6	0	Souder John	1	1	2
Staeffer George	1	6	8	Souder Jacob Junr	—	18	6
Staeffer Jacob	1	9	4	Snyder Henry	—	6	4
Steinger Peter	—	9	9	Stark George	—	2	0
Summy widow	2	4	10	Swigut Jacob	1	6	8
Sumy John	—	18	6	Sonsing Michael	1	15	2
Stem widow	—	18	6	Schwalder Jacob	2	8	6
Staeffer Jacob Junr	3	1	4	Sonsing John	3	9	4

Schewelder John	2	3	7	Sonick Jacob	11	0
Smith Balzer	1	1	2	Stauffer George	1	8
Slip Peter	—	6	8	Songer John	1	8
Schultz Henry	—	11	8	Sturges John	—	6
Shraffer John (German)	—	1	8	Scheibly John	—	2
Solmberger Saml	—	9	7	Snyder Emich	—	1
Schuck Jacob	1	16	6	Souer Michael Junr	—	2
Sweigart Saml	1	14	0			
Souer Michael Senr	—	1	8	Thompson John	1	13
Shraffer John (Ship)	—	13	4	Thompson George	1	1
Schuck Philip	—	6	1			
Sweigart John	1	16	6	Ufner Christian	—	3
Sweigart Abrm	1	6	8			
Shaller Jacob	—	3	0	Vogan James	1	16
Smith Henry	2	6	2			
Steiner George	—	4	0	Wenger Joseph	5	17
Steiner Henry	—	2	0	Wenger Abraham	2	4

Heidler George  
 Hatton Christian  
 Wallace Hugh  
 Heidler Jacob  
 Wallace John  
 Weber George  
 Weber John (John's son)  
 Weibel Henry  
 Wetmer John  
 Wetmer David  
 Wetmer Noah  
 Wetmer Abel  
 Wetmer Hetta  
 Wetmer Magdalena  
 Wetmer Daniel  
 Wetmer Jonas  
 Weber Peter  
 Wright John

1 2 10  
 1 0 10  
 1 6 8  
 2 5 4  
 13 4  
 3 4 0  
 1 14 0  
 2 0  
 1 8 0  
 2 11 0  
 5 9  
 2 0  
 1 8  
 1 8  
 3 4 0  
 2 15 8  
 1 15 8  
 4 0

Wolfart John  
 Weber Joseph (Christ's son)  
 Weber Michael  
 Weber Henry Senr  
 Weber Henry Junr  
 Weber Saml  
 Weber Benjamin  
 Weber Saml (Saml's son)  
 Weber Christian  
 Weber Henry Fuller  
 Weber Saml (John's son)  
 Weber George Muddy Creek  
 Weber Frederick  
 Wenger Joseph  
 Wenger John (Estate)  
 Weise George  
 Weis Andrew  
 Weber Christian (burth)  
 Weber Jacob

11 0  
 1 10 0  
 1 1 2  
 2 3 0  
 2 4 6  
 5 6  
 1 18 0  
 2 6 2  
 2 5 0  
 1 12 0  
 2 4 2  
 10  
 2 0  
 1 16 0  
 1 6 8  
 2 0  
 2 6  
 8 3  
 2 4 6



Weber Jacob (Christ <sup>n</sup> son)	17	4	Ax George	2	0
Wenger Sam <sup>l</sup>	2	0	Hexocora Hugh		
Weber John (Christ <sup>n</sup> son)	1	6	Alsdoef Christian	3	0
Wolffart Ludwig	2	13			
Weber Christian		4	Brown Thomas	2	0
Wolf John	1	8	Blear Thomas	3	2
Wether Jacob	1	9	Berk George	2	3
Wether John	1	9	Bisce William	1	8
Wernitz Daniel		3	Blat Thomas	1	8
Weber Joseph John son	1	17	Bets William	2	3
Yunt Andrew	4	5	Blank Christian	1	6
Yunt George	1	15	Burkholder Peter	1	6
Yunt widow		17	Bouder John	2	6
Yunt John	4	5	Berk Henry	1	6
			Bowman Christian	1	6
Sumates			Bentley Seth / forge	1	6
Albert George	1	6	Bachman Joseph	1	6

Balmer Christian	1 6	Ely John	1 10
		Ely Adam	1 10
Carpenter Henry	1 6	Erwin Joseph	2 6
Christy David	1 6		
Carling John	1 6	Frank Michael	3 6
Carpenter Adam	1 6	Hellen Baum David	1 6
Carpenter George	1 6	Jones Peter	1 10
		Schnaucht John	1 10
Davis Thomas	2 6	Schnaucht Martin	1 6
Dougherty George	2 0	Seather David	1 6
Davis George	1 8	Tinrock Henry	2 1
Davis Jacob / George	1 6	Wies Jacob	1 10
Down Peter	1 6		
Duggan Michael / George	1 6	Golden John	2 0
Dwysinger John	2 0	Grosch Philip	3 0
		Grigby William	1 10
Erwin John	1 8	Geust George	2 6

Gleff Leonard	2 0	Hushbinger David	1 6
Cohen Sam <sup>d</sup> forge	1 6	Huffer John	2 0
German Ludwig	1 10	Herman George	1 6
Gle Jacob	1 10	Huffer Henry	2 0
Graff John	3 0	Kirkpatrick John	1 6
Heimmer Jacob	3 0	Kathode Henry	3 0
Holl Sam <sup>d</sup>	3 0	Kitzmiller Peter	2 0
Hurst Christ	1 10	Kramer John	2 6
Hollinger Daniel forge	1 6	Karr John	1 6
Hoyer Ludwig forge	1 6	Holt Andrew Jun <sup>d</sup>	1 6
Huber John	1 6	Leineweber Henry forge	1 6
Hagenberger Jacob	1 10	Lichty Daniel	3 0
Hester John	1 10	Loring Robert	1 6
Hester Michael	1 10	Leonard John	1 6
Holl Wendel	2 0		
Hinkle Jonathan	2 6		



Mewe John forge	1	6
Mellinger Jacob	2	0
Meyer Michael	1	6
Miller Jacob	1	6
Mayberry Phael	1	6
Murray Daniel	1	6
Wohl Gerhard	1	6
Wohl Anthony	1	10
Markby Martin	3	0
March Thomas	3	0
McNeely Matthew forge	4	6
Mentzer Simon	2	0
Malafec Henry	1	6
Mayberry Saul forge	1	6
McDonald John forge	1	6
Martin Joseph	2	6

Newman John	2	0
Neaser Jacob	2	6
Norton David	2	0
Oberly Adam	1	10
Proudfoot George forge	1	6
Reck Benjamin	1	10
Proudfoot John forge	1	6
Richter John	2	0
Quintance John	2	0
Ritter G		
Ritter George	1	6
Rank John	3	0
Rennels William	3	0

Besler Henry	2 6	Sauer Jacob	1 6
Bitter Joseph	3 0	Spiere David	1 6
Ruth James	3 0	Sausman Henry	2 6
Besler Jacob	1 0	Snyder John	1 6
Rice Peter	1 6	Sauer Henry	2 0
		Snyder Joseph	1 6
Stauffer Saml	2 6		
Sener Melchior	1 6	Vonderfaal Henry	2 6
Shirk Michael	3 0		
Snyder Philips	2 0	Wagner Christian	1 6
Sollenburger Peter	1 6	Willman Thomas	1 6
Snyder Jacob	2 0	Witzel Conrad	1 6
Sneider Christ (Christoph)	2 6	Ward James	1 6
Stoek Adam	1 6	Winer William	2 0
Schonwalder Valentin	1 6	Wills Joseph	2 0
Stunbert Matthew	1 6	White James	1 6
Svergart Martin	1 10		





Davis George	5	Grish David	6
Dubler George	5	Good David	5
Dubler Leonard	4 6	Gust George	5
Dorra James	5	Gust Daniel	5
Ellmaker Anthony	6	Graff Samuel	5
Ellmaker Leonard	6	Gable John	5 6
Ellmaker George	5	Garber John	5
Frey John	5	Hopkin's William	5
Frasnacht Jacob	5	Hambrecht William	5
Graff Peter	6	Holtzinger Jacob	5
Graff Henry	6	Hugh's Isaac	5 0
Good Henry	5 6	Heyes Anthony	5
Gubhard Jacob	4 6	Hart John	5
		Heushuber John	5 0
		Kreij's Conrad	5 0
		Kreij's Henry	6 0

0007115

Hraufs Adam	5 0	Peter Andrew	5 0
Kapton Joseph	5 0	Reichwein Henry	5 0
Katze John	5 0	Rupert John	5 0
Kempfer David	5 0	Rode George	6 1/2
Kohl John	4 6	Rank Saml	4 6
Kuffer John	5 6	Rank Peter	5 6
Lewis William	6 1/2	Rank Jacob	5 6
Mayer Peter	5 0	Rank Michael	5 0
Miller John	5 0	Sheaffer John	5 0
W. Kemman Charles	5 0	Stephen Casper	5 0
Montzer Michael	5 0	Schovatter Isaac	6 1/2
M. Mollen Peter	5 6	Schubly Samuel	5 1/2
M. Menby Alexander	5 0	Schup Arnold Peter	5 0
Seely Daniel	5 0	Staufer Daniel	5 0
		Schumer Daniel	5 0
		Summy Jacob	6 1/2

Snyder John	5 0	Wiber Joseph Christm Jan	5 5
Shirk Joseph	5 0	Wiber Joseph	5 5
Shirk John	5 0	Wolff Adam	6 5
Smith Edward	5 6	Wright Joseph	5 0
Schwatter Jacob	6	Wolfsart Martin	5 0
Schwatter Christian	6	Wether Henry	5 6
Schwatter John	6 5		
Shaffer John	5 6		
Singerwalt Andrew	5 5		
Steiner Jonathan	5 0		
Stuffer Jacob	5		
Sydney Andrew	5 0		
Taylor Thomas	5 0		
Wallace John	5 0		
Wiber John	5 0		



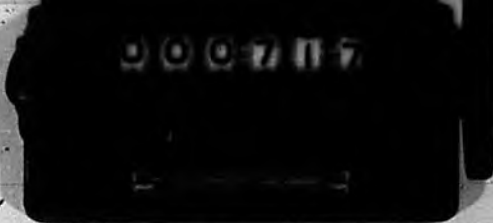

16	6	2	2.9.0
18	9	0	4.8.6
20	14	11	4.5.6
22	16	2	3.16.0
18	12	2	4.3.0
46	2	8	4.10.6
27	5	7	3.1.6
30	4	3	
25	4	10	26.14.0
10	11	8	561.14.5
31	9	5	598.8.5
23	12	7	
17	15	3	
27	15	14	
30	17	4	
34	8	6	
29	8	8	
14	9	8	
26	16	7	
25	9	4	
21	10	10	
1	15	1	
1	13	10	
1	7	10	
1	11	8	
1	19	4	
1	7	10	
<hr/>			
561.14.5			

Total £ 598.8.5

- James Bean ——— 4/.
- John Bean ——— 2/8.
- Henry Miller ——— 5/.
- Muchus Paulanka ——— 1/.

1822  
Henry Earl.

Collected  
from bookkeepers.

~~Return & valuation~~

Return & valuation  
of each Township  
for the year 1802



1800  
240  
2040

Worron Samuel	20	
Brown William	20	
Beck Peter	150	
Bear George	110	75
Bear David	100	75
Bear John	186	
Bauren merster Andrew	2	
Bitzer widow	12	
Brubacher Michael	100	
Baro Henry	9	
Burges George	1	15
Bowder George		80
Beck John	80	
Brenneisen Jacob	5	
Brenner George	19	
Bruckholder Chris jun.	150	
Bruckholder Chris Sen	19	
Bruckholder Abraham	150	
Bitzer Michael	200	
Bitzer John	200	
Bitzer Andrew	150	
Brenneisen Conrad	150	
Bachman John	33	
Brubacher John Sen	40	
Brubacher John Jun	5	
Brubacher Philip	9	
Brubacher George	10	
Brubacher Abraham	10	
Bauer Moses one hand set		1/2
Bowman John	11	
Brimmer John		

Schoonaker	1	3	900
		1	225
Wagonmaker	1	1	230
	2	5	1560
	3	6	1540
	3	2	1540
	3	2	800 - 300 = 500
		1	25
			100
	3	2	1850
		1	50
	1	1	60
	1	2	250
		1	300
Schoonaker		1	150
Carpenter	1	2	250
	2	2	1308
		1	220
	2	2	1308
	3	4	3000
Wristband post	1	1	2300
	4	4	1650
	1	1	1250
wever	1	1	375
Garnmitte	1	2	409
			120
	1		99
	1	1	110
	1		100
		1	25
	1	3	150
inkkeeper		1	60

Patented Land  
 Warranted Land  
 Mountain Land  
 with Grounds  
 Horses  
 Cattle

Diams Jacob	43				2	2	489
Albright Jacob	25					1	140
Brown Adam	117				3	2	<del>1308</del> 1308
Brown Peter	144				1	4	1654
Brown Martin	54				1	3	900
Brown Samuel	20			Schoemaker		1	225
Brown William	20			wagonmaker	1	1	230
Beck Peter	150				2	5	1560
Bear George	110	75			3	6	1540
Bear David	100	75			3	2	1540
Bear John	186				3	2	800 - 300 25
Baurenmeister Anders	2					1	100
Bitzer widows	12					2	150
Brubacher Michael	100				3	2	50
Bard Henry	9					1	60
Burgee George	1	15			1	1	250
Bowder George		80			1	2	300
Beck John	80					1	150
Brenneisen Jacob	5			Schoemaker		1	250
Brenner George	19			carpenter	1	2	1308
Bruckholder Chris <sup>jun</sup>	150				2	2	220
Bruckholder Chris <sup>sen</sup>	19					1	1308
Bruckholder Abraham	150				2	2	3000
Bitzer Michael	200				3	4	2300
Bitzer John	200			or Gristmill	1	1	1650
Bitzer Anders	150				4	4	1250
Brenneisen Conrad	150				1	1	375
Bachman John	33			weaver	1	1	409
Brubacher John Sen	40			Garnmitz	1	2	120
Brubacher John Jun	5						99
Brubacher Philip	9				1		110
Brubacher George	10				1	1	100
Brubacher Abraham	10				1		25
Bauer Moses one hand lot	4						150
Borman John	11				1	3	60
Brimmer John			22	inkkeeper		1	



Patented Land  
 Warranted Land  
 New State Land  
 with Government

Woods  
 from cattle

Brinnes Oliver	26		1		3	2	325
Baugh William	29	10		1	2	2	400
Brand Esteo	3						100
Burges Jacob	12				1	1	100
Brown John	30					1	360
Carpenter Christ Entschind	100				6	4	1450
Carpenter Henry	150				6	4	1450
Carpenter Christ	200	70			3	5	7850
Carpenter Christ fat	60		60		4	5	3490
Carpenter Peter	66		34		1	3	1114
Carpenter David	112				2	3	1050
Carpenter Jacob Skooler	25				3	4	1350
Carpenter Joel	25						300
Carpenter Mary	110				2	3	319
Carpenter Abraham	145						1350
Caffery James			1		3	2	1850
Correl George		30					40
Chimer John	3				2	2	120
Conrad Peter Estent	3					2	100
							75
Diffenderfer Michaels Estent			of ground				
Diffenderfer Sam & Benj	150				4	5	126
Davis John	11						1450
Diffenderfer Jacob on acreage	2					1	175
Diffenderfer David	23				1	1	40
Lanues Godlike	21				2	2	250
Diller Peter grand	33				2	2	200
Diller George	146				2	2	1950
Dushman George	11				3	3	1275
Davis Gabriel	250	32	32				110
Diller Adam	200		30		4	10	2350
Diller Isaac	200		70		4	4	2500
Doght widow	33		50		4	4	2700
Dean Lalep	6					1	120
Dutche Adam	27		27			1	130
						1	130

Shoemaker

Wagonmaker

Clockmaker

Wagonmaker

Grainman & mill  
 in new falling mill

weaver

a Sanyard

weaver



Patented Land  
 Voted Land  
 Maryland Land  
 Grand Jurors

Boys  
 Cattle

Davis Isaac	150			one slave	5	3	1900
Dicksony Dietrich	7			Hooping quivers & blade keeper	1	1	200
Daly John	14						140
Diffenderfer John			1			1	30
Danner Michael	80			Carpenter	1		360
Dunlap Daniel	33			Blow carpenter			375
Danner Adam	20						160
Diller Peter	227						3870
Ellmaker Antony	150				4	6	1600
Ellmaker Nathaniel	160	20	20	Distillere	3	10	1860
Ellmaker Isaac	26		1	inkeeper	3	2	90
Eby Isaac	50						500
Eby Abraham	40						500
Edwards John	140				4	6	1600
Engel John	50				1	2	150
Eiseman Christ	30			Carpenter		1	90
Erwin Thomas	2			Colebrook	1	2	59
Erb Jacob	15			Shoe maker			150
Ely George	9			weaver	1		100
Eiker George							60
Frey Martin	200			Griste Merchant	5	10	2450
Frey Jacob	80			Mill & saw mill			372
Forney Abraham	15			inkeeper	2	2	660
Forney John	150				2	2	2050
Foltz Jacob	28			taylor	1	2	130
Festler widow	60				2	2	660
Graft John Davidson	164				2	3	2000
Graft Abraham	117			Distillere	3	3	1450
Graft Abraham	170			Griste Merchant	3	2	2572
Graft Peter	55			mill	2		660
Graft John little	74					4	885
Good Jacob	50						475
Good Michael	46				1	1	475
Grosch Christoffer	185	40	40		3	5	1800
Glasier Jacob	160	60	60		2	3	2060
Good Jacob	80				3	3	500

Patented Land  
 Warranted Land  
 Longham Land  
 St. Guambun

Woolley  
 Worn Cattle

Graff Daniel Estate	150		
Grebill Samuel	158		
Grebill Isaac Sam	115	35	35
Grove Christm	115		
Graff Christm	167		
Graff Maria	517	50	50
Graff David	70		5
German widow	33		
German Jacob Estate	50		
Gard James & John	500		
German George	49		
Gundy John	100		
Gorgas Jacob	9		
Gelman Benjamin	100		
Gelman Abraham	100		
Good Peter	12	12	
Gordner Christ	6		
Glefs Peter	14		
Gaul Matthias	5		
German John	49		
German Leonhard	49		
Good Jacob motzwick	96		
German Adam	50		
German George	7		
Good Christ	221		
Gerber Christ	150		
Grofs Ludwig	150		
Gebbe Valentin	22		
Graff Jacob	150		
Graff Benjamin	145	10	
Grebill Abraham	402		
Grebill Christ	124		
Grebill John & Jacob	200		

			1600
	2	5	1600
	4	5	1590
Distillere	3	2	1425
Distillere	3	3	2100
	4	6	6275
	1	2	700
			132
			200
	4	5	6000
	1	2	225
	2	2	850
Clockmaker			175
	4	3	1125
			900
House Carpenter	2		115
			25
			25
	1		110
	1		110
	2	2	200
	3	3	210
			350
	1	2	250
woven	1		75
	3	4	2750
	4	4	1532
	3	5	1200
Stockkeeper & maker	1	1	262
	3	5	1875
			1250
	5	5	4450
	2	1	1240
	6	4	2042







Patented Land  
 Warranted Land  
 Warranted Land

Wages  
 Wages (cattle)

Name	Patented Land	Warranted Land	Warranted Land	Wages	Wages (cattle)	Total
Kinser George	148	27		2	4	1700
Hennrich Casper	11			1	2	25
William Andrew	12				1	50
William Abraham	3				1	75
William Philip	5				1	110
Kolb Andrew	10				1	100
Henry Abraham one lot		1			1	60
Hempfer Henry	83			2	2	684
Henry John	40			1	1	160
Kinser John three lots		3		1	1	160
Hempfer John	120			3	3	1200
Heim Henry	11	1		2	2	110
Hempfer David	150			3	4	1650
Henrey John & Mayer	150			3	4	3100
Koch John	148				1	150
Krebs Peter Estate	8					90
Lichty Peter	140			2	3	2200
Linton Jacob	5					75
Louch John	4				1	75
Luther Christ	44	1				400
Linton Samuel	39				1	75
Mackoy Martin	110					990
Mayer Chris	130			4	6	1680
Martin James	288	10		4	6	2400
Meyer widow	100				1	1000
Mayer Christ John son	290			6	4	3500
Mayer John	100			4	4	1400
Mollen William	12					75
Miller William	40				1	440
Mosser Henry	158					1738
Miller John	1				1	25
Mering Henry	11					50
Martin Alexander	141	44		2	4	1006
Martin David young son	100			3	5	1100
Mitvain Alexander	188				1	800
Muppelman Christ	200			2	7	2050
Martin David Davidson	250			3	3	2850
Mayer Samuel	100			2	3	1000
Mayer Christian	155			4	4	1700

Hacklemaker  
 Hoekkeeper  
 weaver  
 Carpenter  
 House Carpenter

weaver

Grist-Machine  
 & Saw-mill

Grist-Machine  
 Saw-mill  
 Shoemaker  
 Blacksmith

Maçon

Saw-mill

weaver

weaver

Shoemaker

Potential Land  
 Wanted Land  
 Unclear Land

Wages  
 Cattle

Name	Potential Land	Wanted Land	Unclear Land	Wages	Cattle	Value
Meyer Jacob	9			1	2	100
Martin Chris	100			3	3	1125
Martin Jacob	19			2	2	255
Martin Peter	100			2	3	1100
Martin George	130	50		2	4	1800
Martin David George son	118	15		2	4	1450
Martin George & Rupp	187			2	3	2057
Martin Henry	120	29		2	3	1585
Martin Martin Sr	120	10		3	5	1485
Martin Martin Jr	287			4	3	3400
Martin Henry) Cook	150			1	4	1750
McConaughy John	50			1	1	450
Martin Samuel & David	100			2	3	1300
McFeery James	100			2	4	700
McFeery John	100			1	1	650
Miller Godfried	20			1	2	200
Martin Abraham	118	15		2	3	1255
Muma Leonhard	135			3	4	890
McCollam John	75			1	2	375
Miller Ernst	100			2	2	675
Metzler Jacob	90			2	5	990
Mayer Michael	12			1	1	144
Matter Adam	1					45
Miller Henry	5				1	50
Martin Pugh one stone lot	1					35
Old Jonas	161			2	2	1626
Peter Nicolaus	75			1	2	600
Seagle Richard	20			1	1	260
Seuman (son) one stone						25
Oberholzer Martin	170	65		4	10	2050
Offenbach Andrew	15				1	45
Oberly Jacob	154			3	3	2100
Peter Valentin	49			1	1	250
Roland Jonathan	677	148		1	2	7520
Rine George	150			4	4	2450
Ranck Samuel	168			2	2	1280
Ranck John	31			1	1	300
Ranck Jacob	57	30		2	1	575
Ranck Ludwig	77	30		2	1	675
Rertenbach Martin	140			2	2	1400



Patented Land  
 Warranted Land  
 Homestead Land  
 Government Land

Woods  
 Worn Cattle

Name	Patented Land	Warranted Land	Homestead Land	Government Land	Woods	Worn Cattle	Value
Rutt Christ jr	66						600
Rutt Christian Sr	110	70			2	2	1500
Rutt Jacob	110				2	3	1210
Rutt Henry	50	40			2	4	710
Rutt John	64	24			2	6	700
Ranck Ludwig	6					1	100
Roland John	42		1		2	1	500
Ranck Valentin	70		23		3	2	675
Rode Martin Louis & Lot				1			60
Rife Samuel	100				2	3	1100
Rutt Peter	37						40
Rutt Jacob	76				2	3	459
Ranck Philip	100						600
Rode Henry mod	100				3	4	900
Rine widow	9					1	100
Rester John	92					1	920
Riest John	180				4	4	1900
Roland David	92				1	3	828
Rose Abraham	170				2	2	1870
Reyer John	35				1	2	1900
Rupp Jacob	146				5	6	1800
Ringwald Jacob	238				6	12	2580
Rode John	25	40				2	460
Ruppert Philipp & Conrad	11					1	60
Reiniger George	3					1	100
Reinisch Christian	12					1	30
Roele Jacob	5					1	25
Resler George	130				4	3	130
Reyer Stoffel	120				2	2	1575
Reyer Joel	150				2	2	1325
Ruty John & Andrew	3				4	6	1550
Ruty Conrad	160					1	40
Ruff Joseph	150	18			2	4	1940
<del>Ruff Abraham</del>	<del>150</del>				3	5	1825
<del>Ruff Abraham</del>	<del>150</del>						<del>1825</del>
Rieger Fred Gov	70						1080
Rheffer Martin	200				3	3	2200
Rummy Jacob	410	38			2	2	5160
Sprecher George	171				4	4	1600
Smith William Gov	100				4	4	1500
Sturke Matthias	69	10			3	3	1340
Stouffes in village of (land)	57				4	4	755
Stouffer John Gov	57				4	4	850
Smucker Christ	100				1	2	820
Scheffer Peter jr	97				3	3	1000
Schleblly Jacob	130						





Patented Land  
 Warranted Land  
 Homestead Land

Grounds

Wages  
 Wagon Cattle

Sveigert John	119	40		1	2	1400
Sveigert Abraham	150			2	2	1000
Schaller Jacob	6			1	2	90
Smith Henry	170			3	4	1700
Steiner George		30				140
Steiner Henry	2				1	30
Shuck Jacob	14				1	140
Stuffer George	2					25
Sender John	2					30
Sturgis John	14			1	2	250
Schick John	1					75
Engeler Emich		1				25
Coner Michael	1			2		75
Thompson John	170			3	3	1200
Thompson George	100					800
Ufner Christ		25		1	1	112
Vogan James	100			5	4	1400
Wenger Joseph	316	28		4	5	4400
Wenger Abraham	140			5	3	1680
Weidler George	97					870
Witwer Christian	100			3	3	900
Wallace Hugh	100			4	3	1000
Wiedler Jacob	150	50		4	4	1700
Wallau John	47			2	3	500
Weber George	230			4	4	2400
Weber John John son	125	25		3	4	1300
Weber Joseph John son	128	25		3	5	1450
Wichel Henry	5				1	50
Witwer John	94			2	3	1050
Witwer David	160			4	4	1920
Witwer Ida	32					50
Witwer Able	32					50
Witwer Hulda	32					50
Witwer Magdalena	32					50
Witwer Daniel	200			4	5	2900
Witwer Jonas	92			2	5	2100
Weber Peter	109	20		1	4	1300
Wright John	2			2	2	150
Wolfer John	15			1	1	144
Weber Joseph Christian	94			2	2	1125
Weber Michael	86			1	3	800
			Blacksmith			
			weber			
			Physician	1	2	250
			Joiner			25
			Blacksmith	2		75
						<del>1000</del>
				3	3	1200
						800
				1	1	112
				5	4	1400
				4	5	4400
				5	3	1680
						870
				3	3	900
				4	3	1000
				4	4	1700
			Stock	2	3	500
			keeper	4	4	2400
				3	4	1300
				3	5	1450
			Schroemaker		1	50
				2	3	1050
			Shaver	4	4	1920
			fulker			50
						50
						50
				4	5	2900
			grocer	2	5	2100
			merchant	1	4	1300
				2	2	150
				1	1	144
				2	2	1125
				1	3	800







Doeharty Gorgo Plasterer 1 Cow  
 David George laborer  
 Davis Jacob forge  
 Fuggen Michael forge moved  
 Aufanger John wever  
 Gwin John laborer 1 Horse 2 Cows  
 Gly John wever  
 Gly Adam wever  
 Gwin Joseph inkeeper 2 Cows  
 Lunck Michael Miller 4 horses 2 Cows  
 Kellenbaum David laborer 2 Cows  
 Krifs Peter 2 horses 3 Cows  
 Lafnacht John 2 Horses 3 Cows  
 Lafnacht Martin Cooper 1 Cow  
 Lether David laborer 1 Cow  
 Lunffrock Henry Schoo 1 Cow  
 Krifs Jacob 1 Horse 2 Cows  
 ...  
 Goodwin John 2 Horses 2 Cows  
 Grash Phillip 1 Horse 2 Cows  
 Geighly William Taylor 2 Cows  
 Geist George 4 Horses 1 Cow  
 Glesp Leonard House Car 1 Cow  
 Goheen Sam forge  
 German Lewis 2 Horses 1 Cow  
 Ghe Jacob Sattler  
 Graff John Marx son 2 Horses 3 Cows  
 Hummer Jacob Miller 1 Horse 2 Cows  
 Holl Sam 2 Horses 2 Cows  
 Hurst Christ House Carpenter  
 Hollinger Daniel forge  
 Hoyer Ludwig forge  
 Huber John laborer 1 Cow  
 Hannover John wever 2 Horses 3 Cows  
 Hagenberger Jacob la 1 Cow  
 Harter John la 1 Cow  
 Harter Michael Dist 1 Cow  
 Holl Wendle 1 Horse 1 Cow  
 Hinkel Jonathan 1 Horse 1 Cow

Kieffer John Schoo  
 Herman George laborer 1 Cow  
 Kieffer Henry Schoo 1 Cow  
 Kirkpatrick John  
 Knappe Henry 2 Horses 3 Cows  
 Kitzmiller Peter Taylor  
 Krummer John Blocksmith  
 Kurr John laborer  
 Kolb Andrew sen 1 Cow  
 Leineweber Henry forge  
 Lichty Daniel Miller 2 Cows  
 Lonny Albert laborer  
 Leonard John Sattolmaker 1 Cow  
 Mellinger Jacob wever 1 Cow  
 Mayer Michael 1 Cow  
 Miller Jacob Scatter  
 Maybary Israel labor  
 Merry Daniel lab<sup>r</sup> moved away 1 Cow  
 Moll Gerhard laborer 1 Cow  
 Moll Anthony labor 2 Horses 1 Cow  
 Marckly Martin 3 Horses 3 Cows  
 Marull Thomas 1 Horse 1 Cow  
 Mnelly Mattha forge removed  
 Mentzer Simon pickodu 2 Horses 2 Cows  
 Matasee Henry pickodu 1 Horse 1 Cow  
 Moore Fall forge away  
 McDonauld John forge  
 Merve John forge  
 Miller Stoffel 2 Horses 3 Cows  
 Martin Joseph 2 Horses 3 Cows  
 ...  
 Sarman John Taylor 1 Cow  
 Scher Jacob House Carpenter  
 Scher David laborer  
 Oberly Adam sen lab 1 Cow  
 Peck Benjamin wagen maker  
 Proudfoot George forge  
 Proudfoot John forge  
 Puchler John laborer 2 Horses 1 Cow

Luxintance John Coop

Rithee George la<sup>r</sup>

Rauk John

Runnels William

Reffer Henry Blacksmith

Rice Peter forge

Ritter Joseph

Ruth James

Reffer Jacob

Mauffer Samuel

Sever Michael Blacksmith

Shirk Michael

Snyder Philip wever

Solenberger Peter Coop

Snyder Jacob wever

Sneider Christ labourer

Stork Adam layler

Schneider Valentin wever

Stunkart Mattha labourer

Shurgoi Martin lab

Sover Jacob lab

Sper David lab

Safman Henry ink

Snyder John Blacksmith

Sover Henry

Snyder Joseph lab

Wagner Christ lab

Willmen Thomas

Weitzel Conrad la<sup>r</sup>

Wimer William Black

Willis Joseph Mason

Wart James Mason

Wright James la<sup>r</sup>

Warranty Philip la<sup>r</sup>

Wintee John Blacksmith

Weber Henry labourer

Wurst Sam

Zeller John Scho

Fellmen

Bover William

Bimmer Adam Scho

Brand Abraham

Bowman John 2nd

Brubaker John

Bartin William

Bowman Peter wever

Berk Adam

Berk Henry

Bart William

Box Hugh

Carpenter John

Carpenter Daniel Deans Carpt

Carpenter Henry John

Correl John wever

Correl Abraham wever

Deetz Christ Miller

Diller John

Dittrich Jacob Miller

Davis George forge

Dobler Leonhard

Dorra James Scho

Ellmaker Antony Stor

Ellmaker Leonhard wagenmaker

Ellmaker George

Lrey John wever

Safnacht Jacob wever

Graff Peter

Graff Henry wagenm

Garrow John

Good Henry Deans Carpt

Gebhard Jacob Lichty mill

Graff David Coop

Good David

Geist George Scho

Geist Daniel marret

Graff Samuel

Gelle John miller

Hopkins William weber



Hambright william tanner  
 Holzinger jacob  
 Husk jranc laborer  
 Hoyer Antony  
 Hart John  
 Harshberger John

Hrisp Conrad  
 Hrisp Henry mill  
 Kraufs edam taylor  
 Kasten joseph jacob stauffer  
 Kaspide John  
 Kiffel Daniel Coop  
 Kempfer Darnie  
 Kohl John john Kempfer

Lewis william Carpenter

Mayer Peter  
 Miller John Coop  
 McKennen Charles  
 Mentzer Michael  
~~Mentzer Michael~~  
 McKerly Alexander

Oberly Daniel Blacksmith

Peter Andrew Miller

Reichwein Henry  
 Ruppert John Hart  
 Rode George never  
 Rank Samuel  
 Rank Peter Glouc  
 Rank Jacob Schoon  
 Rank Michall Schoon

Stiffen Casper  
 Schowatder joaac  
 Scheibly Samuel  
 Shep Arnold Peter  
 Stauffer Daniel

Schreiner Daniel  
 Shimy Jacob  
 Sneider John Christ son  
 Schirk Joseph  
 Schirk John  
 Smith Edward  
 Schowatder Jacob  
 Schowatder Christ  
 Schowatder John  
 Schaffer John Taylor  
 Sengewald abm Drenelayer  
 Steiner Jonathan

Taylor Thomas

Ufner andrew potter

wallace John  
 weber John faye  
 weber Joseph never  
 weber Joseph jacob son  
 wolf edam  
 wright Joseph  
 wolpert Martin  
 Wither Henry



EARL TOWNSHIP

The tax records for this township which are here  
reproduced cover the following years:

1750-1751	1797
1754	1799-1803
1756-1759	1805-1808
1763	1811-1822
1769-1773	1826
1775	1834-1835
1777-1783	1841
1785-1793	

On this microfilm, a circle in the upper left-hand  
corner of a frame indicates the beginning of a new  
document.



COMMONWEALTH OF PENNSYLVANIA  
PENNSYLVANIA HISTORICAL AND MUSEUM COMMISSION  
BUREAU OF ARCHIVES AND HISTORY  
WILLIAM PENN MEMORIAL MUSEUM AND ARCHIVES BUILDING  
BOX 1026  
HARRISBURG, PENNSYLVANIA 17120



LANCASTER COUNTY, PENNSYLVANIA

TAX RECORDS, 1750-1855

Arranged Alphabetically by Political Subdivision

This Microfilm Reproduces Original Documents  
in the Custody of the  
LANCASTER COUNTY HISTORICAL SOCIETY  
230 North President Avenue  
Lancaster, Pennsylvania 17603

Microfilmed by the  
Pennsylvania Historical and Museum Commission  
Division of History  
1977

#### INTRODUCTORY NOTE

The microfilm of which this roll constitutes a part reproduces original tax records now in the custody of the Lancaster County Historical Society. Totalling sixty-eight boxes and seven volumes, these records were created during the assessment and collection of taxes in the political subdivisions of that county. They were transferred to the historical society by the Lancaster County Commissioners in 1961.

The bulk of these records, amounting to sixty-seven boxes and dating from the period 1750-1855, are of the following subdivisions (townships unless otherwise identified) which remain today in Lancaster County:

Bart	Lampeter
Brecknock	Lancaster (Township)
Caernarvon	Lancaster Borough
Cocalico	Lancaster City
East Cocalico	Leacock
West Cocalico	Little Britain
Colerain	Manheim
Conestoga	Manor
Donegal	Martic
Drumore	Mount Joy
Earl	Rapho
Elisabeth	Sadsbury
Hempfield	Salisbury
East Hempfield	Strasburg
West Hempfield	Warwick

The remaining records, comprising one box and seven volumes, are of townships which were formerly in Lancaster County but are today in Dauphin and/or Lebanon counties (erected in 1785 and 1813, respectively). These particular records date from a shorter period: that of 1750-1788. The townships to which they pertain, and the counties in which these townships are now located, are as follows:

Bethel (Lebanon)	Lebanon (Lebanon)
Derry (Dauphin)	Londonderry (Dauphin, Lebanon)
Hanover (Dauphin, Lebanon)	Paxton (Dauphin)
Heidelberg (Lebanon)	Upper Paxton (Dauphin)

The specific tax records reproduced on this roll, which were filmed by the Pennsylvania Historical and Museum Commission through an arrangement with the society, are identified on the next frame.