



German Wohlsen
Builder and General Contractor
Lancaster, Pennsylvania



Perth Amboy Terra Cotta Company

OF PERTH AMBOY, N. J.,

ARCHITECTURAL TERRA COTTA

Furnished the Terra Cotta for the following Buildings:

Y. M. C. A. Building, Lancaster, Pa.

Gymnasium for Y. M. C. A., Lancaster, Pa.

Woolworth Building, Lancaster, Pa.

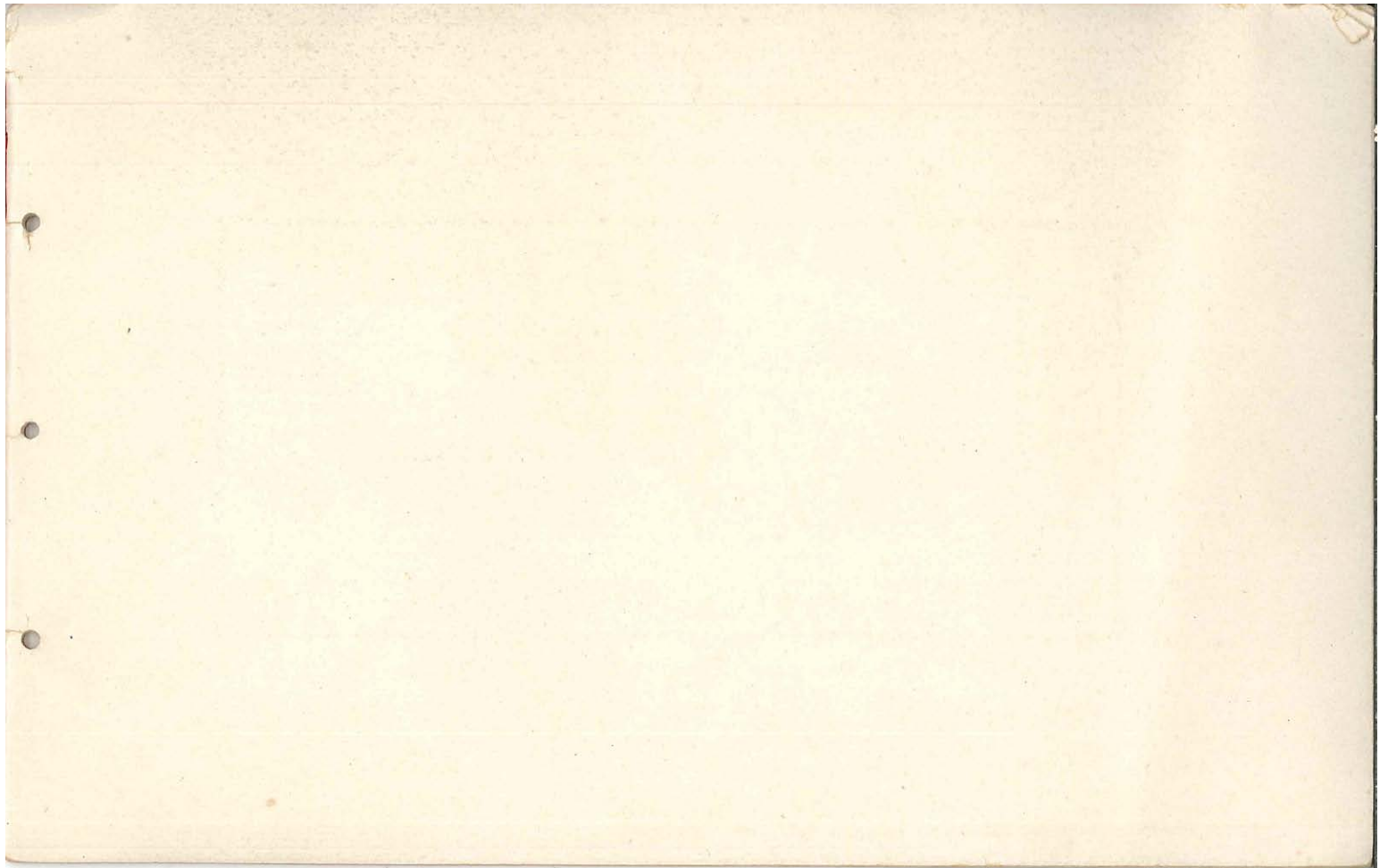

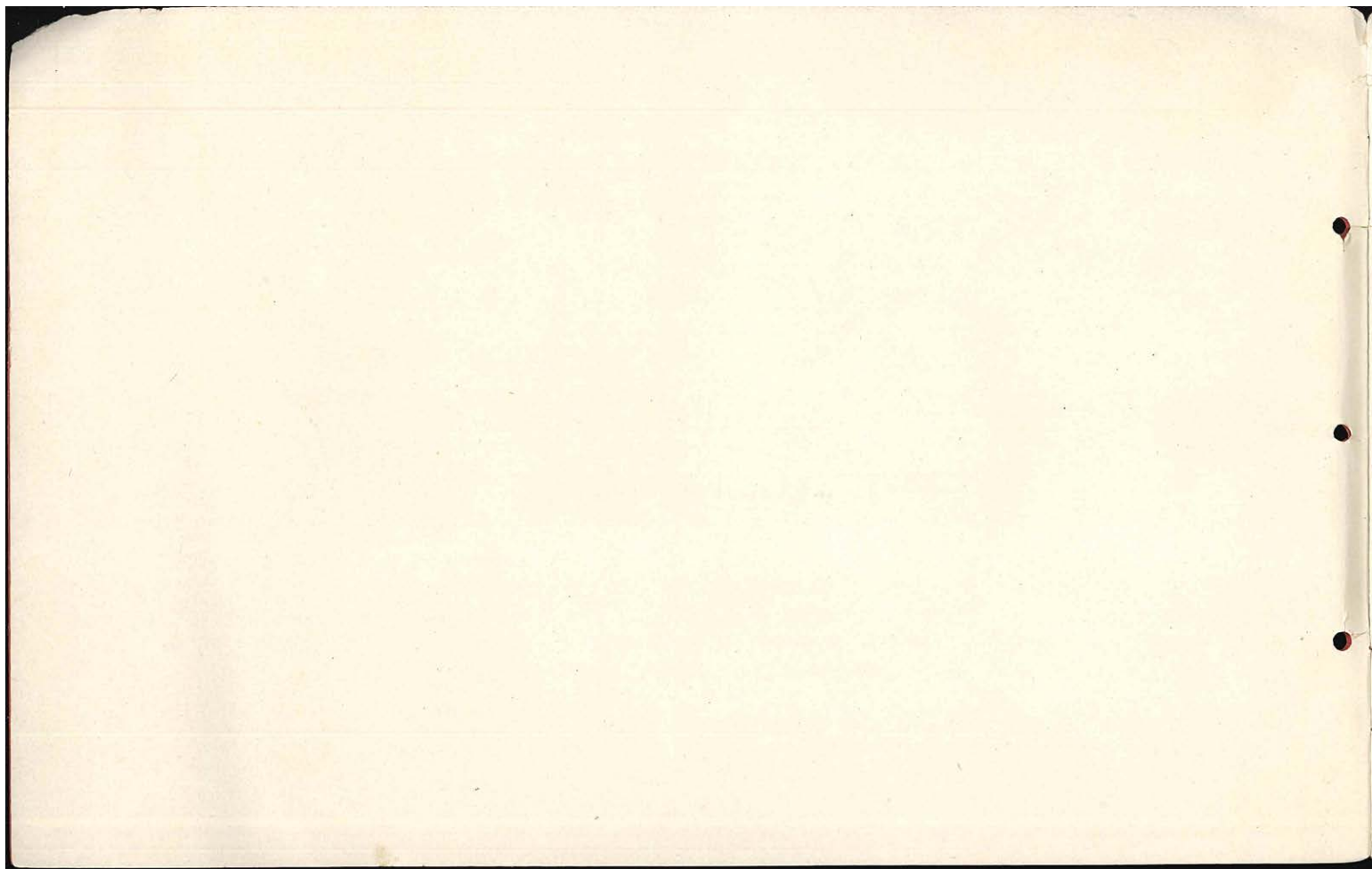

HERMAN WOHLSEN,
BUILDER AND GENERAL CONTRACTOR,

ROOM 221 WOOLWORTH BUILDING,

LANCASTER, PENNSYLVANIA.

REILLY BROS. & RAUB,



HARDWARE,
PAINTS, OILS, GLASS,
IRON AND STEEL.



ALL KINDS OF BUILDING SUPPLIES.

UNEQUALLED LINE OF BUILDING HARDWARE.

40 AND 42 NORTH QUEEN ST., LANCASTER, PA.

THE LANCASTER SHEET METAL CO.

MANUFACTURERS OF
CORNICES,
SKYLIGHTS,
WEATHER VANES,
COAL CHUTES
AND
SHEET METAL SPECIALTIES.



SLAG ROOFING,
PLUMBING,
AND ALL FORMS OF
HEATING
AND
VENTILATING.

WORKS, CHRISTIAN AND MARION STS.

LANCASTER, PA.

OFFICE, 41 EAST MARION ST.



❖ PROSPECTUS. ❖

MR. HERMAN WOHLSEN.

NO better illustration of the building trade can be had in Lancaster than by reference to Mr. Herman Wohlsen, Contractor and Builder, whose office is located in Room No. 221, Woolworth Building. He is an able and experienced builder, fully conversant with every detail of the business. His facilities for carrying out and completing the largest contracts are unsurpassed. As an example of this fact, the illustrations on the adjoining pages will probably convey to the reader a clearer idea of the Builder's Art than any other method of expression which may be employed. He promptly

Everts & Overdeer,
SANITARY
PLUMBING,

HEATING BY STEAM OR HOT WATER
A SPECIALTY.

ESTIMATES FURNISHED.

Cor. East King Street and Howard Ave.

LANCASTER, PA.

REFERENCES : {
Y. M. C. A. Building.
Woolworth Building.
St. Joseph's Hospital.
Science Building, Franklin and Marshall College.
Millersville State Normal School.
J. R. Foster's Residence.
H. S. Williamson's Residence.
Eugene Montgomery's Residence.

Keystone
Lumber
Company

Wholesale and Retail.

YARD: PRINCE AND CLAY STREETS.

OFFICE: 122 EAST KING STREET.

LANCASTER, PA.

furnishes estimates to those intending to build, and spares neither time nor pains to fulfill the wishes and expectations of his patrons.

During Mr. Wohlsen's business career he has erected many important private and public structures in Lancaster and vicinity. Among these may be mentioned the Woolworth Building, Young Men's Christian Association Building, Strawberry Street Public School, new addition to Lancaster Cork Works, Residences of H. S. Williamson, J. R. Foster, Eugene Montgomery, Amos D. Ailes, William Wohlsen, H. P. Smith, H. L. Raub and numerous other fine buildings and residences. Mr. Wohlsen has now under way the Woolworth Roof Garden and alterations for The Union Trust Company Building, on East King street, and several other large contracts pending.

Mr. Wohlsen has permitted the insertion in this Booklet of a few advertisements of reputable firms---firms whose work, supplies, etc., he can conscientiously recommend. He has known them for a long time and vouches for their reliability.

Thos. A. Deen.

H. H. Schaum.

**Deen & Schaum,
Electrical Engineers and Contractors**

No. 11 East Orange Street,

Both Telephones.

Lancaster, Pennsylvania.

THE STRUCTURAL AND CAST IRON WORK

ON THE WOOLWORTH AND Y. M. C. A. BUILDINGS,
ERECTED BY MR. HERMAN WOHLSEN, WAS EXECUTED BY

THE R. BLICKENDERFER'S FOUNDRY AND MACHINE WORKS

LONG DISTANCE TELEPHONE.
128 NORTH WATER STREET, LANCASTER, PA.

SHAFTING, PULLEYS, HANGERS AND MILL WORK IN GENERAL. LANCASTER TURBINE WATER WHEELS,
PETERSON'S PERFECTED WATER FILTERS, KEYSTONE PATENT GRATE BAR, BOARDMAN'S CORK MACHINERY.



WOOLWORTH BUILDING.

HERMAN WOHLSEN, CONTRACTOR AND BUILDER.

SCHICKEL & DITMARS,
ARCHITECTS, NEW YORK.

C. EMLÉN URBAN,
SUPERVISING ARCHITECT.



The Painting on all buildings illustrated in this Booklet
and erected by Mr. Herman Wohlsten was executed by

A. H. ESHLEMAN,
PAINTER AND GRAINER

RESIDENCE, 517 CHESTER STREET,
SHOP, 52 NORTH CHRISTIAN STREET,
LANCASTER, PA.

Phones: {Independent 1453.
{Bell 4822.

WILLIAM WOHLSEN

Mulberry Street

Planing Mill

MANUFACTURER OF

Sash, Doors, Shutters,

Blinds, Mouldings, Etc.

Store, Office and Bar-Room Fixtures

407 to 419 NORTH MULBERRY ST.,

LANCASTER, PA.



Y. M. C. A. BUILDING.

HERMAN WOHLSEN, CONTRACTOR AND BUILDER.

C. EMLEN URBAN, ARCHITECT.

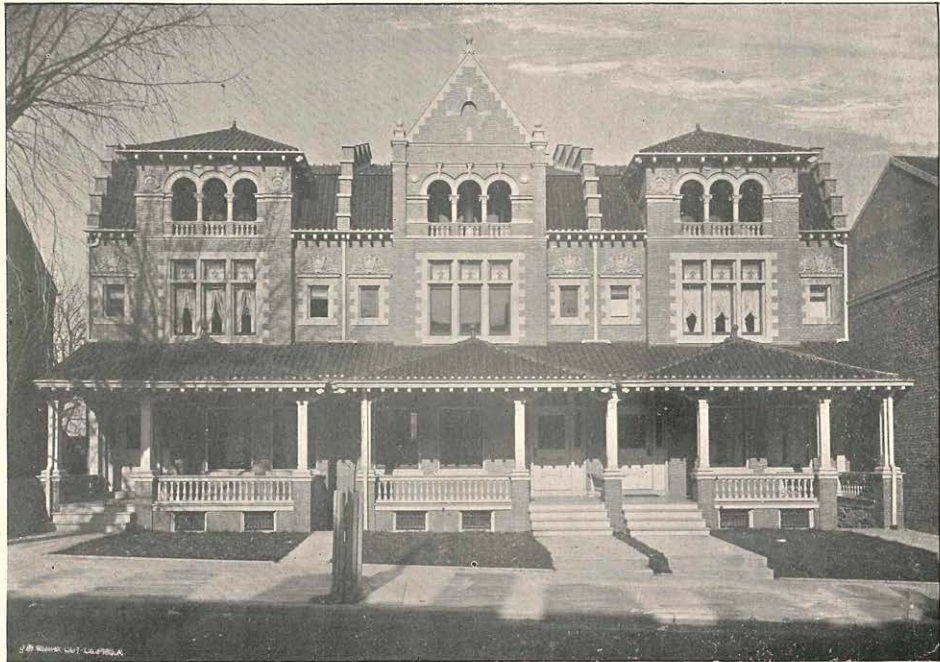

RESIDENCES OF H. PERSIFOR SMITH, HENRY M. SCHROEDER AND J. NEVIN SCHROEDER.
HERMAN WOHLSEN, CONTRACTOR AND BUILDER. JAMES H. WARNER, ARCHITECT.



RESIDENCE OF EUGENE MONTGOMERY, ESQ.

HERMAN WOHLSEN, CONTRACTOR AND BUILDER.

JAMES H. WARNER, ARCHITECT.



RESIDENCE OF H. S. WILLIAMSON.

HERMAN WOHLSEN, CONTRACTOR AND BUILDER.

JAMES H. WARNER, ARCHITECT.



RESIDENCE OF J. R. FOSTER.

HERMAN WOHLSEN, CONTRACTOR AND BUILDER.

J. A. DEMPWOLF, ARCHITECT.



RESIDENCE OF HARRY L. RAUB.

HERMAN WOHLSEN, CONTRACTOR AND BUILDER.

JAMES H. WARNER, ARCHITECT.



RESIDENCE OF AMOS D. AILES.

HERMAN WOHLSEN, CONTRACTOR AND BUILDER.

JAMES H. WARNER, ARCHITECT.

H. K. BAUMGARDNER, PRESIDENT AND TREASURER.
FRED. S. PYFER, SECRETARY.

The B. B. Martin Co.

INCORPORATED.

SUCCESSORS TO B. B. MARTIN & CO.,

DEALERS IN

LUMBER

— AND —

COAL

WHOLESALE AND RETAIL.

Yard, 519 North Charlotte Street.

Office, 20 East Orange Street.

LANCASTER, PA.

ESTIMATES FURNISHED ON APPLICATION.
PROMPT ATTENTION GIVEN TO REPAIRING.



PEACH BOTTOM ROOFING SLATE CO.

H. W. KLENCK, Manager.

Slate and Tile Roofing

YARD, 519 NORTH CHARLOTTE ST.

NO. 324 EAST CLAY STREET,

LANCASTER, PA.

BELL TELEPHONE.



RESIDENCE OF WILLIAM WOHLSEN.

HERMAN WOHLSEN, CONTRACTOR AND BUILDER.

C. EMLEN URBAN, ARCHITECT.

CHRISTIAN WISE.

J. VALENTINE WISE.

C. WISE & BRO.,

Brick Manufacturers

ALL KINDS OF BUILDING BRICK AT SAVING PRICES.

Manor Street, S. W. Corner of Prospect,

Independent Phone 1504.

LANCASTER, PA.

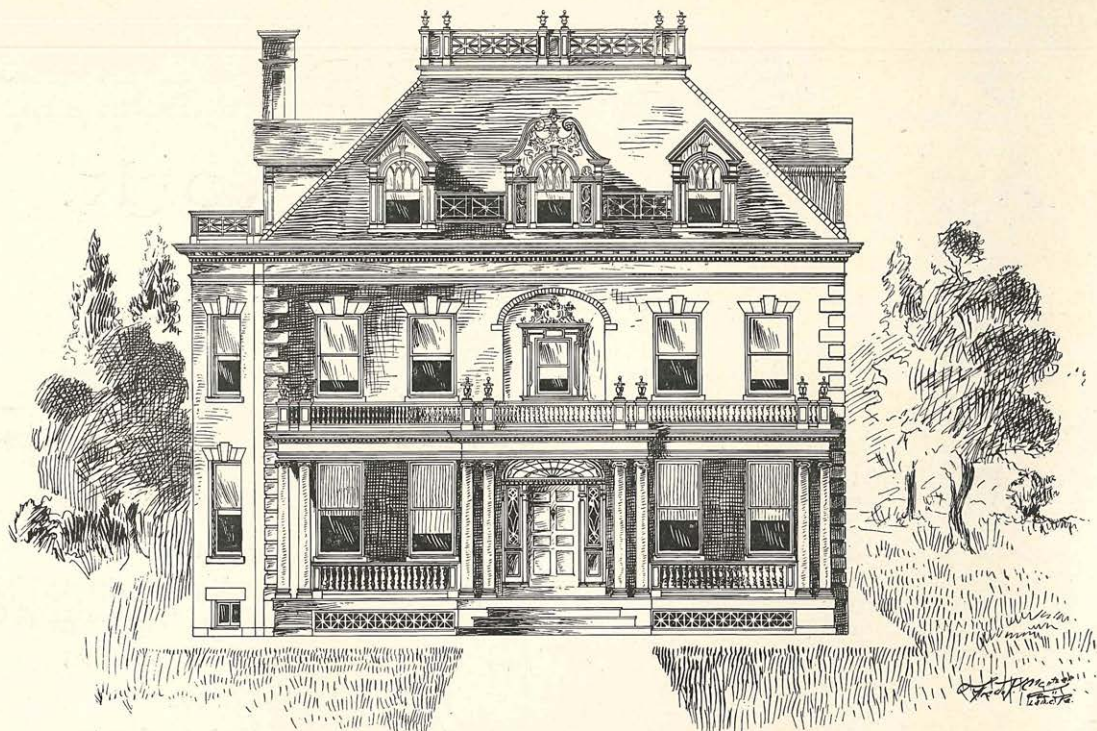

PROPOSED RESIDENCE FOR MR. HERMAN WOHLSEN.

C. EMLÉN URBAN, ARCHITECT.

JOS. A. EIBEL, Artificial Stone Work.

CEMENT SIDEWALKS, DRIVEWAYS,
FLOORS, STEPS AND COPING.

711 EAST ORANGE ST., LANCASTER, PA.

W. Scott Harsh.

H. Clay Miller.

HARSH & MILLER,
Electricians and Wiremen

DEALERS IN

ELECTRICAL SUPPLIES.

REPAIR WORK A SPECIALTY.

10½ West Chestnut St., Lancaster, Pa.

Independent and Long Distance 'Phones.

Best Wood and Coal Burnt Lime and Crushed Stone.

Estate of John Keller,

PROPRIETORS

BELMONT LIME KILNS & QUARRIES

General Office, 154 North Queen St.,

LANCASTER, PA.

Quarries and Office, One Mile North of Lancaster.

S. D. STROHL, Supt.

Telephone.

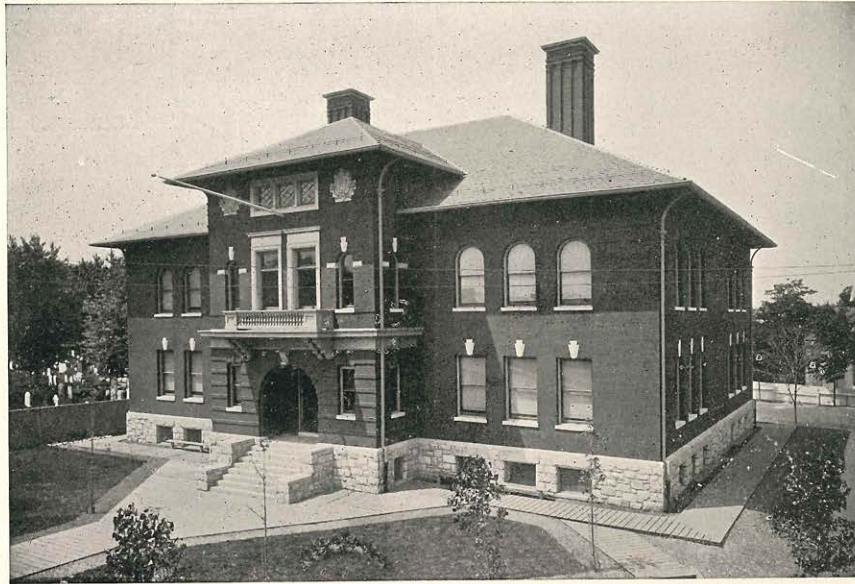

STRAWBERRY STREET PUBLIC SCHOOL.

HERMAN WOHLSEN, CONTRACTOR AND BUILDER.

C. EMLER URBAN, ARCHITECT.



*All the Bricks used on the
Lancaster Cork Works Building,
illustrated on opposite page,
were furnished by*

ADAM PONTZ,
East End Brick Works

*Office and Yard,
East End of Chestnut Street,
LANCASTER, PA.*



Plain and Ornamental Iron Fences,
Elevator Enclosures, Iron Stairs, Fire Escapes,
Cellar Grates, Window Guards,
Brass and Iron Grilles and Railings,
Stable Fittings, Beams, Girders, Roof Trusses,
Columns, Bolts, Anchors,
Erecting of Structural Steel Work, Etc., Etc.



A. B. Rote & Co.,

Architectural
and
Ornamental

Iron Works



Cor. Walnut and Cherry Streets,
LANCASTER, PA.

Both Telephones.



HENRY SMITH,
Bricklaying Contractor

*108 South Ann Street,
LANCASTER, PA.*

Both Telephones.

Reference Woolworth and Y. M. C. A. Build-
ings and Wheatland Hotel.





LANCASTER CORK WORKS (NEW ADDITION).

HERMAN WOHLSEN, CONTRACTOR AND BUILDER.

C. EMLÉN URBAN, ARCHITECT.

A. F. SCHWEERS,
CONTRACTOR.
SAND AND BUILDING
STONE

FURNISHED AT SHORT NOTICE.

NO. 706 LOVE LANE,

LANCASTER, PA.

CONTRACTS TAKEN FOR DIGGING CELLARS, TRENCHES,
HAULING, ETC., ETC.

CATCH THE EYE OF A PROSPECTIVE CUSTOMER WITH A
CLEVER DESIGN, THEN TALK BUSINESS.



ROOM 7, TRUST BLDG. ♦ LANCASTER, PA.

MY DESIGNS MAKE INDELIBLE IMPRESSIONS.
BOTH 'PHONES.

PHILIP BETZ,
SAND DEALER,
COR. ROCKLAND AND CHESTER STS.,
LANCASTER, PA.

ALL FACILITIES FOR RAPID WORK.

BRICK AND TERRA COTTA.

W. T. KILLINGER,
CUT STONE CONTRACTOR,

YARD, PHILADELPHIA & READING DEPOT.
OFFICE, WOOLWORTH BUILDING.

LANCASTER, PA.

HARTMAN & ROTH, LIME BURNERS,

WITMER,

Lancaster County, Pa.,

Furnished Material for the Woolworth and
Y. M. C. A. Buildings and Stevens House.

Orders Left at E. C. Hall's "Delmonico," Centre Square, and at Lan-
caster County House, East King Street, Lancaster,
will receive prompt attention.

THE UNION TRUST CO.,

OF LANCASTER, PA.,

No. 26 EAST KING STREET.

Authorized Capital, \$300,000. Capital Paid in \$150,000.

Receives current accounts. Issues Certificates of Deposit,
bearing interest at the rate of 4 per cent. for twelve months
and 3 per cent. for six months. Acts as Executor, Admin-
istrator, Receiver, Assignee, etc. Invests funds received
as Trustee, Guardian and from Trust Deeds separately from
those of the Company. Loans money on First Mortgages
and other collateral securities. Purchases bonds and notes.

WM. WOHLSEN, President. D. F. BUCHMILLER, Vice President.
S. Z. EVANS, Secretary and Treasurer. JOHN M. GROFF, Solicitor.



MAIN ENTRANCE Y. M. C. A. BUILDING.
HERMAN WOHLSEN, CONTRACTOR AND BUILDER.

JOHN J. HOOVER'S SON

The Finest Line of Carriages

IN LANCASTER

PRACTICAL
CARRIAGE
BUILDER ❁❁

OFFICE AND WORKS:

242 and 244 West Orange Street,
237 to 243 West Grant Street,
LANCASTER, PA.

N. B.—Having four of the finest plants in the country for **Putting On Rubber Tires**, I can put on a set of solid rubber tires of any make up to 7/8-inch, for \$20.00, and larger sizes in proportion. I have the largest stock of finished wagons of every description on hand in Lancaster.

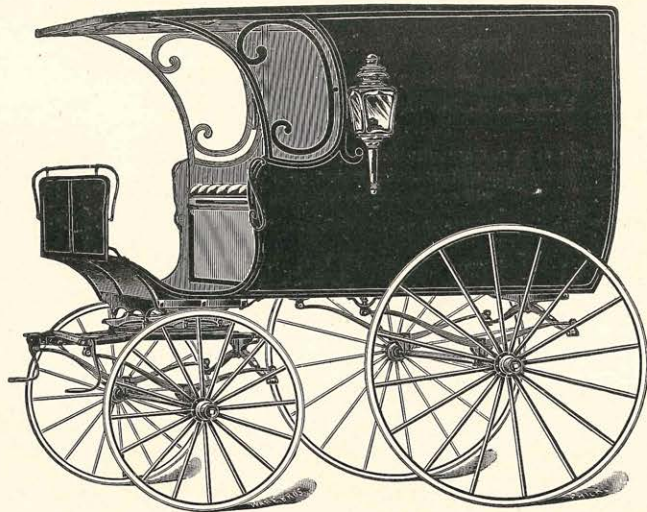

❁ At the Most Reasonable Prices. ❁

BRICKS

Most durable of all building materials.
Properly made of suitable clay, preserve their
color and save future expense
of painting.

For handsome buildings, select the
"best in the market." They cost more, but
are cheaper in the end.

