

000356

Tax Assessment
for the City of Lancaster,
Lancaster County, PA

1830

 Lancaster**History**

000357

NOTE: The discoloration on the following document
occurs on the original.

000358

Handwritten text on a small paper label, possibly containing a name and a date.

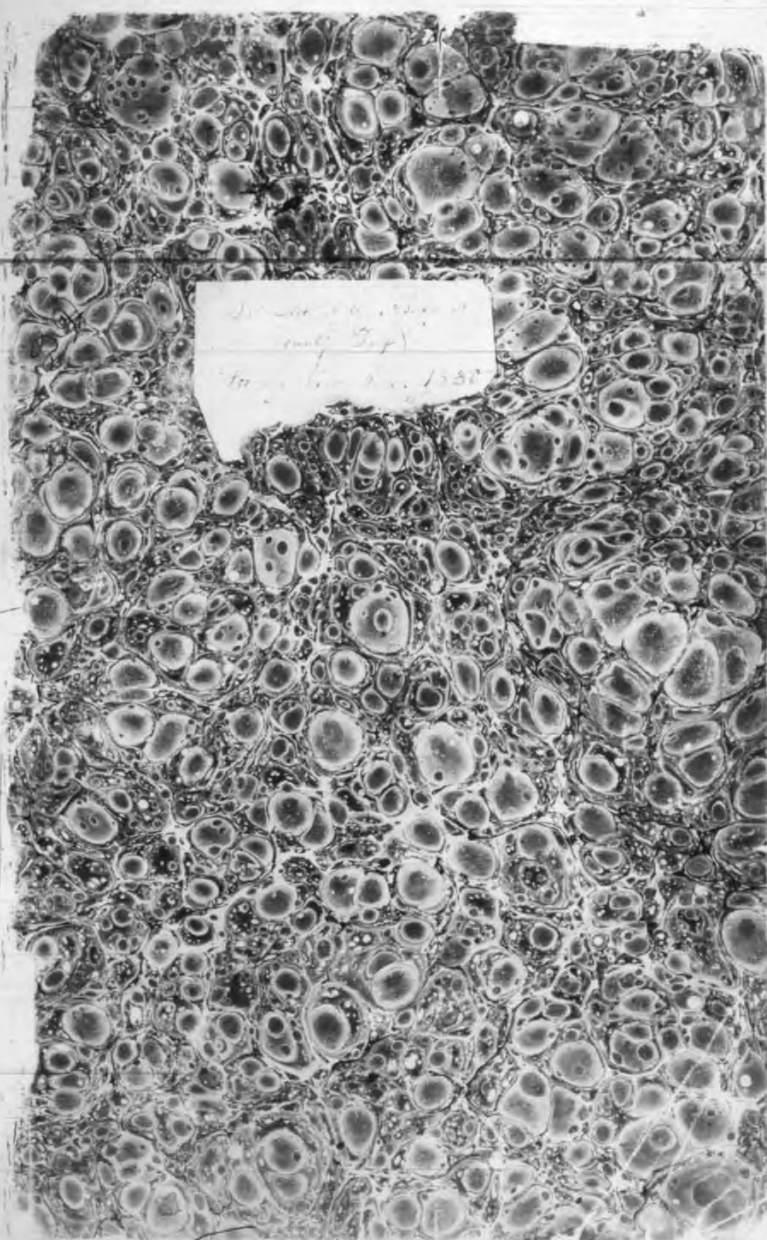

000356

Lancaster City Account
(County Ship)
For the Year A.D. 1830

| Names | Occupations | Valuations | Simates | Houses | Lots of Grounds | Houses and Lots of Grounds | Valuations | Lands | Horses, Cattle and other Animals | Valuation | Horses & Cattle Valuation | Total Valuation | Amount of Tax. | 1/2 MILLS ON OCCUP & REAL ESTATE |
|--------------------|----------------------|------------|---------------------|--------|-----------------|----------------------------|------------|-----------|----------------------------------|-----------|---------------------------|-----------------|----------------|----------------------------------|
| | | | | | | | | | | | | | | |
| Ackerman George | Smith | 120 | himself | 1 | 1/2 | 6/8 | 1500 | | | 1 | 10 | 1630 | 2.45 | |
| ditto | | | | | | Shop | 400 | | | | | 400 | .61 | |
| ditto | | | 12 Prince Street | 1 | 1/2 | 2/6 | 225 | | | | | 225 | .34 | 3.39 |
| Ackerman Jacob | Smith | 120 | himself | 1 | 1 | 40/1400 | | | | 36 | 720 | 2260 | 3.39 | |
| ditto | | | The Inn | 1 | 1/2 | 20/1500 | | Hops | | | | 1000 | 1.50 | |
| ditto | | | Ebermans | 1 | 1/2 | 20/525 | | | | | | 525 | .79 | |
| ditto | | | de. | 1 | 1/2 | 20/500 | | | | | | 500 | .75 | |
| ditto | | | George Miller | 1 | 2 | free | 500 | | | | | 500 | .79 | |
| ditto | | | West of Orange St. | 1 | 1 | 25/350 | | | | | | 350 | .53 | |
| ditto | | | West King St | 1 | Smith | Shed | 300 | | | | | 300 | .45 | |
| ditto | | | The Inn | 1 | 1/2 | 7/900 | | E. Bowman | | | | 800 | 1.20 | |
| ditto | | | Five Acres of Land | gays | 7 shillings | pr. 5 Acres. | | | | | | 425 | .64 | |
| ditto | | | Ten Acres Tree Land | 900 | Mackinsons | | | | | | | 900 | 1.35 | 11.39 |
| Ackerman Jacob and | Bundla Jacob (heirs) | House | 1 | 1 | 52/6 | 500 | | | | | | 500 | .75 | |
| ditto | Widow | 80 | | 1 | 1/2 | 7/300 | | | | | | 300 | .45 | |
| ditto | Printer | 80 | | | | 80 | | | | | | 80 | .12 | |
| ditto | Printer | 80 | | | | 80 | | | | | | 80 | .12 | |
| ditto | Printer | 80 | | | | 80 | | | | | | 80 | .12 | |
| | | | | | | 60 | | | | | | 60 | .09 | |

| | | | | | | | | | | |
|---------------------------------|---------------|-----|----------------------|---|-----|-------|-------|----------------------------|------|------|
| Asper Isidore | Weaver | 80 | himself | 1 | 1 | 14/10 | 200 | 1 10 | 280 | 44 |
| ditto | | | adjoining | 1 | 1 | 14/10 | 152.7 | | 152 | 28 |
| ditto | | | Steff's Tavern | 1 | 1/2 | 7/1 | 1725 | | 1725 | 2.59 |
| Total 3.31 | | | | | | | | | | |
| Albright George | Butcher | 80 | | 1 | 1 | 14/1 | 450 | 1 20 | 550 | 83 |
| Albright John | Shoemaker | 60 | | | | | 60 | | 60 | 9 |
| + Amy Conrad | Laborer | 50 | himself & others | 2 | 1/2 | 3/6 | 250 | J. Laramans property \$350 | 300 | 45 |
| ditto | | | Lewis Hart | 1 | 1 | 7/1 | 325 | | 325 | 49 |
| Total 1.47 | | | | | | | | | | |
| Alvinger Michael | Mason | 80 | | 1 | 1/2 | 5/6 | 500 | | 580 | 87 |
| Apres J. Debalon | Harness Maker | 100 | | | | | 100 | | 100 | 15 |
| Armstrong James | Laborer | 80 | | | | | 80 | | 80 | 12 |
| Atlee John L. | Physician | 175 | | | | | 175 | 1 40 | 215 | 34 |
| Albright William | Printer | 150 | himself | 1 | 1/2 | 2/4 | 2325 | 1 40 | 2475 | 3.81 |
| ditto | | | bought of Mr. Wren | 2 | 4 | 12/6 | 1000 | | 1100 | 1.58 |
| Total 1.65 | | | | | | | | | | |
| ditto (transferred to Mrs. Veb) | | | small 4. 2. 1. 1. 1. | 1 | 3/4 | 7/1 | 500 | 1/2 | 500 | 75 |
| ditto | | | adjoining Lewis | 1 | 1/2 | 7/1 | 500 | | 500 | 75 |
| Total 6.21 | | | | | | | | | | |
| Atkinson John | Weaver | 80 | | | | | 80 | | 80 | 12 |
| Aron Joseph | Laborer | 50 | | | 1/2 | | 15 | | 65 | 10 |
| Affebach William | Laborer | 50 | | | | | 50 | | 50 | 8 |
| Atkinson Benjamin | Coatmaker | 50 | | | | | 50 | | 50 | 8 |
| Albright George Jr. | Joiner | 100 | | 1 | 1/3 | 2/3 | 250 | | 350 | 53 |
| Albright Peter | Printer | 100 | gone | | | | 100 | | 100 | 15 |
| Atkinson John | Weaver | 80 | | | | | 80 | | 80 | 12 |

| | | | | | | | | | | |
|-------------------------|---------|-----|---|-------|-----|--|-----|--|-----|----|
| Anthony Philip Deceased | Heirs | 1 | 1 | 14/10 | 250 | | 250 | | 250 | 37 |
| Armstrong Arthur | Painter | 200 | | | 200 | | 200 | | 200 | 30 |

i

| | | | | | | | | | | |
|-----------------|-------------|---------------------|---------|-----|-----|-------|------|-----|------|------|
| Bruner Peter | Saddlemaker | 100 | | | | | 100 | | 100 | 33 |
| Burke, Michael | Laborer | 80 | | | | | 80 | | 80 | 12 |
| Broom Bernard | | 100 | | | | | 100 | | 100 | 15 |
| Bowers, Philip | Saddlemaker | 100 | | | | | 100 | | 100 | 15 |
| Bank Lancaster | Institution | 1000 | | | | | 1000 | | 1000 | 1.50 |
| Brash Peter | Shoemaker | 100 (no Occupation) | 1 | 1/2 | 7/1 | 800 | | 900 | 900 | 1.35 |
| Bratell George | Laborer | 50 | | | | | 50 | | 50 | 8 |
| Brown Samuel | Mason | 80 | Colored | | | | 80 | | 80 | 12 |
| Bscheiser Peter | Laborer | 50 | | | | | 50 | | 50 | 8 |
| Barlow Thomas | Lat teacher | 80 | | | | | 80 | | 80 | 12 |
| Barter Martin | Sailor | 80 | | 1 | 1/2 | 3/6 | 300 | | 380 | 57 |
| Brown John | Printer | 80 | | | | | 80 | | 80 | 12 |
| Brown Joseph | Deceased | | (Heirs) | 1 | 1 | 14/10 | 150 | | 150 | 23 |
| Brown Charles | Byer | 120 | | | | | 120 | | 120 | 25 |

| | | | | | |
|-----------------------------------|--------------|-------------------------------|------|-------|-------|
| Bank Pennsylvania Institution 100 | 1 1/2 7/ | 7500 | 8500 | 12.75 | |
| ditto | 1 1 55/ | 900 ³⁰ | 830 | 1.25 | |
| ditto | 1 Distillery | 250 | 250 | .38 | 14.38 |
| Bier Elizabeth Widow | 1 1/2 3/6 | 1125 | 1125 | 1.69 | |
| ditto | 1 1/2 2/6 | 112 1/2 Acres @ 225 | 337 | .51 | 2.20 |
| Burner Peter Schenckmaster 80 | 1 1/2 30/ | 625 ³⁰ | 735 | | 1.10 |
| Bilmer Jacob Joiner 120 | 1 1/2 7/ | 1475 | 1595 | 2.39 | |
| ditto | 1 1/2 1 31/ | 400 | 400 | .60 | 2.99 |
| Benedict Philip Plasterer 100 | 1 1/2 14/ | 1000 ³⁰ | 1130 | | 1.70 |
| Bruner Casper Schenckmaster 80 | 1 1/2 31/ | 600 | 680 | 1.02 | |
| ditto | 1 1/2 31/ | 300 ³⁰ | 350 | .50 | 1.52 |
| Benedict Leonard Weaver 50 | 1 1 7/ | 900 ³⁰ say 14=10a. | 950 | | 1.42 |
| Bridges Peter Deceased | 2 1/2 4/ | 400 | 400 | | .60 |
| * Brie Jacob Deceased | 1 1 1/6 | 500 | 500 | | |
| Brown William Water 100 | 1 1/2 30/ | 1866 | 2000 | 3.00 | |
| ditto | 1 2 13/6 | 3500 | 3500 | 5.25 | 8.25 |
| Barton John | 2 2 3/6 | 375 | 375 | | .55 |
| * Bards Martin Deceased (widow) | 1 1 Barn | 600 | | | |
| ditto | 1 1/2 7/ | 300 | 920 | 1.39 | |
| ditto | 1 1/2 7/ | 300 | 300 | .45 | 1.84 |
| Battle Catherine House | 1 1 13/ | 200 | 200 | | .30 |
| Buller Charles Oysterman 80 | 1 80/ | 30 | 110 | | .17 |

| | | | | | |
|-----------------------------|---------------|-----------------------------------|----------------|------|-------|
| Burg John Gentleman 175 | 1 1/2 3/6 | 5000 | 1 60 1 10 5245 | 7.87 | |
| ditto | 1 1 7/ | 1000 | 1000 | 1.50 | |
| ditto | 1 1 12/3 | 500 ³⁰ | 530 | .80 | 10.17 |
| Breneman Elizabeth Widow | 2 7 1/2 | 600 | 600 | | .90 |
| Bier Peter Shoemaker 100 | 1 1/2 3/6 | 2175 | 2 60 2 20 2335 | 3.50 | |
| ditto | 2 1 7/ | 600 | 600 | .90 | |
| ditto | 2 1 14/ | 345 | 345 | .53 | |
| ditto | 3 Free | 90 | 90 | .14 | |
| ditto | 15 Acres Land | Pays Seven Shillings per 5 Acres. | 1275 | 1.91 | 7.01 |
| Blanceford Joseph Taylor 80 | 1 1/3 1/2 | 350 | 430 | | .64 |
| Barnes William Laborer 50 | 1 1/2 50/ | 250 | 300 | | .45 |
| Bethel Samuel Deceased | 2 1/2 3/6 | 6000 | 6000 | | 9.00 |
| Bartell Barbara Widow | 1 1/2 7/ | 150 | 150 | | .23 |
| Bush John Sen. Smith 80 | 1 25/ | 180 | 180 | | .77 |
| Best John Laborer 50 | | 50 | 50 | | .28 |
| Buck William Property | 1 1/2 4/ | 900 | 900 | 1.35 | |
| ditto | 3 each 30/ | 90 | 90 | .14 | |
| ditto | 2 1/2 25/ | 75 | 75 | .12 | 1.61 |
| Bucks Augustus Distiller 80 | 1 1/2 20/ | 220 | 1 10 316 | | .47 |
| Buckles George Laborer 50 | | 50 | 50 | | .08 |
| Bucks William Shoemaker 100 | 1 2 7/ | 2150 | 550 | | .83 |
| Bucks George Weaver 30 | 1 1 13/ | 275 ³⁰ | 380 | | .57 |

| | | | | | | | | | |
|----------------------|--------------|------|-------------------|--------|-----|----------|---------------------------------|-----------|-------|
| Brown, John | Physician | 175 | himself | 1 1/2 | 3/4 | 1575 | | 1750 | 2.63 |
| | | | 16 1/2 Acres Land | | | | Buyer been shelling for 5 Acres | 1402 | 2.10 |
| | | | Lots | 3 each | 1/6 | 90 | | 90 | .14 |
| | | | Lots | 2 each | 1/6 | 60 | | 60 | .81 |
| Brown, George | Wagoner | 80 | Coloured man | | | 80 | | 80 | .12 |
| Brown, Jacob | Cabinetmaker | 100 | say \$80 | | | 180 | say 80 | 80 | .12 |
| Brown, Ephraim | Drunkard | 100 | | | | 100 | | 100 | .15 |
| Barnett, Henry | Deceased | | (Hairs) | 1 1/2 | 3/4 | 3500 | | 3500 | 5.25 |
| Ball, Dayton | Last Maker | 80 | | | | 80 | | 80 | .12 |
| Brown, William | Laborer | 50 | | | | 50 | | 50 | .8 |
| Barnett, Joseph | Drunkard | 100 | | 1 | 1 | 14/1000 | | 140 1/2 | 1.73 |
| Birkley, Nancy | House | | | 1 1/2 | 3/4 | 300 | | 300 | .45 |
| Best, George | Laborer | 50 | | 1 1/2 | 3/4 | 350 | | 400 | .60 |
| | | | | 1 1/2 | 3/4 | 350 | | 350 | .53 |
| Bank Farmers | Institution | 1000 | | 1 1/4 | 3/4 | 8500 | | 9500 | 14.25 |
| Bombberger, Geo. H. | Bookbinder | 200 | | | | 200 | | 200 | .31 |
| Brown, John | Tinman | 80 | | 1 1/2 | 3/4 | 150 | | 230 | .42 |
| Bausman, William | Esquire | 125 | | | | 125 | | 125 | .20 |
| Bartholomew, Bernard | Carpenter | 100 | | 1 | 1 | Free 350 | | 1 10 460 | .68 |
| Buong, Polly | Widow | | | 1 | 1/2 | 30/300 | | 330 | .50 |
| Buong, Peter | Deceased | | in his | 1 | 1 | 14/350 | | 350 | .53 |
| Brenner, Henry | Clerk | 120 | | | | 120 | say County Treasurer | 300 \$300 | .45 |

| | | | | | | | | | |
|-----------------|-----------------|-----|-----------------------|--------|-------------|------|------------------|-----------------|------|
| Brown, Luke | Coachmaker | 150 | himself | 1 1/2 | 3/4 | 1700 | say \$1400 | 1550 | 2.32 |
| | | | Orlando | 1 1/2 | 3/4 | 750 | | 750 | 1.13 |
| | | | | 3 | Shops | 225 | | 225 | .34 |
| | | | | 1 | Smiths Shop | 25 | | 25 | .04 |
| | | | ough of Thomas | 1 1/4 | 1/2 | 225 | | 225 | .34 |
| Bausman, John | Farmer | | Thomas | 1 1/2 | 3/4 | 650 | Wolf Hill | 650 | .98 |
| | | | | 1 1/2 | 3/4 | 335 | do. do. | 335 | .50 |
| | | | | 1 1/4 | 1/4 | 825 | Water Street | 825 | 1.24 |
| | | | | 1 1/2 | 3/4 | 500 | Thos. Logan | 500 | .75 |
| | | | | 1 | 7/8 | 1800 | West King Street | 1800 | 2.70 |
| Bruner, Jacob | Laborer | 50 | | 1 | 1 | 250 | | 300 | .45 |
| Bruner, Cassar | Sackscramaker | 80 | son of Peter | | | 80 | | 80 | .12 |
| Burns, Anthony | High for stable | 100 | | | | 100 | | 100 | .15 |
| Fisher, Abraham | Joiner | 100 | | 1 1/2 | 7/8 | 635 | | 1750 say 125 | 1.09 |
| Baith, George | Taylor | 80 | | | | 80 | | 80 | .12 |
| Boya, William | Drunkard | 100 | himself | 1 | 1 | 1200 | | 1300 | 1.95 |
| | | | next to for post town | 1 1/2 | 3/4 | 1200 | | 1200 | 1.80 |
| Brown, Brother | Widow | | | 1 1/2 | 3/4 | 2100 | Henry Boyer, big | 2100 | 3.15 |
| Brown, Bai | Widow | 300 | | | | 300 | | 300 | .45 |
| Brown, John | Widow | 175 | himself | 1 1/2 | 3/4 | 5700 | | 2 100 2 20 5995 | 8.99 |
| | | | Land | 3 each | 20/ | 295 | Three Acres | 295 | .44 |
| | | | | | | 80 | | 80 | .12 |

| | | | | | | | | | | | |
|-------------------|---|-----|-----|------|------------|-----|------|------|----|------|------|
| Butler | 1 | 80 | 30 | | | | 30 | | 6 | | |
| Butler | 1 | 1/2 | 1/2 | 1000 | | 1 | 50 | 1 | 10 | 1210 | 1.82 |
| Brown John | 1 | 1/2 | 7/8 | 1500 | | | 1650 | | | | 2.47 |
| Brown John | 1 | 1/2 | 3/4 | 1200 | | | 1350 | | | | 2.02 |
| Bushell Sarah | 1 | 1 | 1/4 | 1200 | | | 1200 | 1.80 | | | |
| Bushell | 1 | 1 | 1/4 | 130 | pay | 7 | 130 | 23 | | | 2.03 |
| Brown George | | | | 200 | | | 200 | | | | .31 |
| Brown Christian | 1 | 1/2 | 1/4 | 975 | | 2 | 1200 | 1.80 | | | |
| Ditto | | | | 350 | | | 350 | .53 | | | |
| Ditto | | | | 1140 | 1000 Acres | | 1140 | 1.71 | | | 4.07 |
| Boys Mary | 2 | 1 | 1/4 | 450 | | | 450 | .68 | | | |
| Ditto | 2 | 1 | 5/8 | 500 | | | 500 | .75 | | | 1.45 |
| Brown Patrick | 1 | 1 | 1/4 | 225 | | | 225 | | | | .34 |
| Brown Christopher | | | | 50 | | | 50 | | | | .08 |
| Baumiller Conrad | 2 | 1 | 3/4 | 400 | and one | 1/4 | 800 | 1.20 | | | |
| Brockley George | 1 | 1 | 1/4 | 350 | | | 400 | .60 | | | |
| Barnes John | | | | 80 | | | 80 | .12 | | | |
| Bentley Peter | | | | 80 | | | 80 | .12 | | | |
| Binkley Elizabeth | 1 | 1/2 | 3/4 | 200 | | | 200 | .30 | | | |
| Bennet Whitman | | | | 120 | | | 120 | .18 | | | |
| Botsford Andrew | | | | 80 | | | 80 | .12 | | | |
| Boyd Mathew | | | | 80 | | | 80 | .12 | | | |
| Bates William | 1 | 3/4 | 1/2 | 1600 | | | 1600 | 2.40 | | | |

| | | | | | | | | | | | |
|--------------------|---|-----|-----|------|--|---|-----|------|------|------|------|
| Bundell John Jacob | 1 | 1/2 | 7/8 | 800 | | | 800 | 1.20 | | | |
| Ditto | | | | 100 | | | 100 | .15 | | | |
| Ditto | 1 | 1/2 | 5/8 | 375 | | | 375 | .56 | | | |
| Ditto | | | | 850 | 10 acres of Land pay seven shillings pr. 5 Acres | | 850 | 1.28 | | | 3.17 |
| Bushman John | | | | 50 | | | 50 | .08 | | | |
| Barton William | | | | 80 | | | 80 | .12 | | | |
| Brien Edwards | | | | 50 | | | 50 | .08 | | | |
| Bryson James | | | | 80 | | | 80 | .12 | | | |
| Boot John | | | | 80 | | | 80 | .12 | | | |
| Bachler John | | | | 100 | | | 100 | .15 | | | |
| Boys Robert | | | | 80 | | | 80 | .12 | | | |
| Knock Conrad | | | | 80 | | | 80 | .12 | | | |
| Brown Moses | | | | 80 | coloured man | | 80 | .12 | | | |
| Boot John | | | | 80 | | | 80 | .12 | | | |
| Braunberger John | 1 | 1/2 | 3/4 | 975 | | 1 | 10 | 1085 | 2.62 | | |
| Ditto | | | | 90 | paid to John Baker blacksmith | | 90 | .13 | | | 2.75 |
| Burr Peter | 1 | 3/4 | 1/2 | 300 | | | 425 | .64 | | | |
| Burr John | | | | 50 | | | 50 | .08 | | | |
| Burr John | | | | 350 | | | 350 | .53 | | | |
| Burr John | | | | 150 | | | 150 | .23 | | | |
| Burr John | 1 | 2/3 | 3/4 | 2000 | | 3 | 100 | 1 | 10 | 2000 | 3.44 |
| Burr John | 1 | 1/2 | 3/4 | 800 | daughter of Thomas Parker | | 800 | 1.20 | | | |

| | | | | | | | | | | | | |
|-----------------|-----------|-----|---|-----|------|------|----|-------|-------|------|------|------|
| Christ Thomas | Turner | 50 | 1 | 1 | 14 | 200 | " | " | " | 250 | 38 | |
| Carpenter James | Turner | " | 1 | 1/2 | free | 350 | " | " | " | 300 | 53 | |
| Widow Catherine | Widow | " | 1 | 1/4 | free | 400 | " | " | " | 400 | 60 | |
| Widow John | Widow | 80 | " | " | " | 90 | " | " | " | 80 | 12 | |
| Widow John | Smith | 100 | 1 | 1 | 60 | 350 | " | " | " | 450 | 68 | |
| Widow James | Banker | 100 | 1 | 1 | 30 | 600 | 1 | 40 | 1 | 10 | 750 | 1.13 |
| Widow | " | " | 2 | 2 | free | 475 | " | " | " | 475 | 1.84 | |
| Widow Abraham | Physician | 175 | 1 | 1/2 | 3/6 | 3250 | 1 | 50 | " | 3475 | 5.21 | |
| Widow Samuel | Distiller | 100 | 1 | 1 | 60 | 300 | 1 | 50 | " | 450 | 1.10 | |
| Widow Thomas | Distiller | 150 | " | 1/2 | 30 | 100 | 30 | 30 | 100 | 100 | 15 | |
| Widow John | Smith | 120 | 1 | 1/2 | 10 | 350 | 3 | Acres | \$285 | 755 | 1.13 | |
| Widow Samuel W. | Plumber | 120 | 1 | 1 | 5 | 1800 | " | " | " | 1920 | 2.88 | |
| Widow Robert D. | Merchant | 150 | " | " | " | 150 | " | " | " | 150 | 23 | |

| | | | | | | | | | | | |
|-----------------|-----------|----------------|---|-----|----|------|---|---|---|------|------|
| Widow James | Weaver | 150 at factory | " | " | " | 100 | " | " | " | 100 | 15 |
| Widow Elizabeth | Widow | " | 1 | 1/2 | 25 | 300 | " | " | " | 300 | 30 |
| Widow Benjamin | Attorney | 350 | 1 | 1/2 | 60 | 3000 | " | " | " | 3350 | 5.03 |
| Widow David | Shoemaker | 80 | " | " | " | 80 | " | " | " | 80 | 12 |
| Widow Henry | Shoemaker | 80 | " | " | " | 80 | " | " | " | 80 | 12 |
| Widow Richard | Joiner | 100 | " | " | " | 150 | " | " | " | 150 | 15 |
| Widow Frederick | Laborer | 50 | " | " | " | 50 | " | " | " | 50 | 8 |
| Widow Andrew | Joiner | 100 | " | " | " | 100 | " | " | " | 150 | 15 |
| Widow John W. | Shoemaker | 120 | " | " | " | 120 | " | " | " | 120 | 18 |
| Widow Henry | Shoemaker | 100 | " | " | " | 100 | " | " | " | 100 | 15 |

| | | | | | | | | | | | |
|---------------------|------------|-----|---|-----|-----|------|-------------------|---------|---|------|------|
| Carpenter Christian | House | " | 2 | 1 | 60 | 400 | " | " | " | 400 | 60 |
| Widow Jacob | House | " | 1 | 1 | 25 | 350 | say 1/2 year rent | " | " | 300 | 45 |
| Widow Gerard | Ship Bank | 250 | 1 | 1/2 | 25 | 2250 | " | " | " | 2500 | 3.75 |
| Widow James | Constable | 150 | " | " | " | 100 | " | " | " | 100 | 15 |
| Widow Abraham | Switzer | 80 | 1 | 1/2 | 7/3 | 400 | " | " | " | 430 | 70 |
| Widow John | Scuttman | 100 | 1 | 1 | 1/6 | 400 | " | " | " | 500 | 75 |
| Ditto | Shoe house | " | 1 | 1 | 2/6 | 150 | " | " | " | 150 | 23 |
| Ditto | Shoe house | " | 1 | 1 | 2/6 | 500 | " | " | " | 500 | 75 |
| Ditto | Land | " | " | " | " | " | 9 Acres | \$55.50 | " | 855 | 1.28 |
| Widow Caspar | Joiner | 100 | " | " | " | 100 | " | " | " | 100 | 15 |
| Widow John | Weaver | 80 | " | " | " | 80 | " | " | " | 80 | 12 |
| Widow David | Joiner | 80 | " | " | " | 80 | " | " | " | 80 | 12 |
| Widow John | Laborer | 50 | " | " | " | 50 | " | " | " | 50 | 8 |
| Widow James | Laborer | 50 | " | " | " | 50 | " | " | " | 50 | 8 |
| Widow James | Laborer | 50 | " | " | " | 50 | " | " | " | 50 | 8 |
| Widow Dennis | Banker | 100 | " | " | " | 100 | " | " | " | 100 | 15 |
| Widow Charles | Blacksmith | 80 | " | " | " | 80 | " | " | " | 80 | 12 |
| Widow David G. | Shoemaker | 100 | " | " | " | 100 | " | " | " | 100 | 15 |
| Widow John | Joiner | 80 | " | " | " | 80 | " | " | " | 80 | 12 |
| Widow James | Laborer | 50 | " | " | " | 50 | " | " | " | 50 | 8 |
| Widow James | Shoemaker | 80 | 1 | 1 | " | 200 | " | " | " | 280 | 42 |
| Widow | Shoemaker | 200 | " | " | " | 200 | " | " | " | 200 | 30 |

| | | | | | | | | |
|--------------------|-----------|----------------------|-------------------|---------------|------------|--------------------------------|-------|-------|
| Coleman Edward | Property | formerly himself | 1 | 30ft 7/8 | 7000 | " " " " | 7000 | 10.50 |
| " | " | Mrs. Dorsch | 1 | 350ft 4/8 | 600 | one Large Barn \$400 | 1000 | 1.50 |
| " | " | Ed. Parker | 2 | 1/2 7/8 | 11000 | " " " " | 11000 | 16.50 |
| " | " | Jordan's Land | " | " | 25 acres | \$2375 | 2375 | 3.56 |
| " | " | Young's Land | " | " | 16 1/2 do. | \$1568 | 1568 | 2.35 |
| " | " | Brough's Land | " | " | 13 do. | \$1235 | 1235 | 1.85 |
| " | " | Bar's Land | " | " | 6 do. | \$570 | 570 | .86 |
| " | " | Fick's Land | " | " | 10 do. | \$950 | 950 | 1.43 |
| " | " | Philips Land | " | " | 2 1/2 do. | \$238 | 238 | .48 |
| " | " | Pickett's Land | " | " | 10 do. | \$950 | 950 | 1.43 |
| " | " | Musman's Land | " | " | 36 do. | \$3450 | 3450 | 5.18 |
| " | " | Pig Iron Lot | 1 | 40 ft | 30 | " " " " | 30 | .5 |
| " | " | Orange Street | 1 | 1/2 7/8 | 350 | " " " " | 350 | .53 |
| " | " | Eichhells Lot | 2 | each 20ft | 250 | " " " " | 250 | .38 |
| " | " | Orange Street | 1 | each 20ft | 132 | one Barn \$200 | 332 | .50 |
| " | " | string Russell | 2 | each 17 1/4 | 75 | " " " " | 75 | .11 |
| " | " | Forest Street | 2 | each 17 1/4 | 66 | " " " " | 66 | .9 |
| Coleman William | Butlerman | 300 | Large Smiths Land | | 300 | 32 1/2 Acres \$3098 | 3388 | 5.8 |
| " | " | his Sisters | 1 | 30ft 3/4 | 7000 | " " " " | 7000 | 10.50 |
| " | " | Rev. W. Bowman | 1 | 1/2 3/4 | 2500 | " " " " | 2500 | 3.75 |
| " | " | formerly old Killy's | 1 | 1/2 3/4 | 1450 | " " " " | 1450 | 1.59 |
| " | " | adjoining | 1 | small 1/2 3/4 | 155 | " " " " | 155 | .19 |
| Coleman Mrs. Widow | " | " | 1 | 42ft 3/4 | 14000 | day 50. ground 2nd, 3 180 2 20 | 10200 | 15.30 |

| | | | | | | | | | |
|----------------------|--------------------------------|-----|-------------------|-----|------------|---------|----------------------|------|------|
| Carpenter Michael | Joiner | 125 | " | 1 | 3/4 7/8 | 750 | one Distillery \$300 | 1175 | 1.76 |
| Cameron James | Alderman | 200 | " | " | " | 200 | " " " " | 200 | .30 |
| gone Barnes, William | Coachmaker | 100 | " | " | " | 100 | " " " " | 100 | .15 |
| Boyle, James | Deceased | " | heirs | 1 | 1 15/16 | 1800 | " " " " | 1800 | 3.70 |
| " | " | " | adjoining | 1 | " | 200 | " " " " | 200 | .30 |
| " | " | " | Middle Street | 1 | 1/2 3/4 | 400 | " " " " | 400 | .60 |
| " | " | " | Land | " | " | 3 Acres | \$285 | 285 | .43 |
| Conard Isaac | " | 100 | " | " | " | 100 | " " " " | 100 | .15 |
| County Commissioners | bought of Margaret Barren, for | 1 | 1/2 3/4 | 750 | " " " " | 750 | 1.13 | | |
| Claikson Joseph | Reverend | 200 | " | " | 200 | " " " " | 200 | .30 | |
| Cooke John | Leather Dresser | 100 | " | " | 100 | " " " " | 100 | .15 | |
| Fogdell James W. | Shoemaker | 100 | " | " | 100 | " " " " | 100 | .15 | |
| Glins, Thomas | Laborer | 80 | " | " | 80 | " " " " | 80 | .12 | |
| Garabine Thomas | Laborer | 80 | " | " | 80 | " " " " | 80 | .12 | |
| Grades William | Joiner | 100 | " | " | 100 | " " " " | 100 | .15 | |
| Lalank Michael | astrator | 100 | himself | 1 | 1/4 10/16 | 500 | 1 30 | 630 | .94 |
| " | " | " | adjoining | 1 | 1/4 10/16 | 600 | " " " " | 600 | .90 |
| " | " | " | branch of Factory | 1 | 1/2 7/6 | 400 | " " " " | 400 | .60 |
| Drummond | Laborer | 50 | " | " | 50 | " " " " | 50 | .8 | |
| Drummond | Shoemaker | 120 | " | 2 | 2 1/2 6/16 | 500 | " " " " | 620 | .93 |
| Drummond | Wagoner | 75 | " | 1 | 1/2 15/16 | 225 | " " " " | 300 | .45 |

| | | | | | | | | | |
|---|--------------------|------------|-----|-------|-----|------|-----------------|-----------------|------|
| 9 | Downer | Wine | 1 | 2 1/2 | 3/4 | 3000 | | 3000 | 4.95 |
| | Downer | Wine | 1 | 1 | 1/2 | 1650 | | 1650 | 2.48 |
| | Downer | Wine | 2 | 1/2 | | 65 | | 65 | 9 |
| | Downer Adam | Deceased | 1 | 1/2 | 15/ | 225 | | 225 | 34 |
| | Downinger Michael | Shoemaker | 80 | | | 80 | | 80 | 12 |
| | Duff John | Systeman | 80 | | | 80 | | 80 | 12 |
| | Downer Henry | Taylor | 100 | 1 | 1/2 | 7/ | 300 | 400 | 60 |
| | Donnaughy Daniel | Weaver | 100 | 1 | 1 | free | 320 | 1 10 455 | 68 |
| | Duchman Jacob | Bookkeeper | 175 | 1 | 1/2 | 3/6 | 4500 | 3 150 2 20 4845 | 7.27 |
| | Ditto | | | 1 | 2/3 | 7/8 | 2100 | 2100 | 3.15 |
| | Ditto | | | | | | 14 Acres \$1330 | 1330 | 2.07 |
| | Danner Jacob | Joiner | 80 | | | 80 | | 80 | 12 |
| | Danner Jacob | Joiner | 80 | | | 80 | | 80 | 12 |
| | Differbaugh Henry | Bookkeeper | 175 | 1 | 1/2 | 3/6 | 3150 | 1 10 3855 | 5.45 |
| | Ditto | | | 1 | 1/2 | 3/6 | 2700 | 2700 | 4.05 |
| | Ditto | | | | | | 5 Acres \$475 | 475 | 71 |
| | Dale Samuel | Adleman | 300 | 1 | | per | 2600 | 2700 | 4.35 |
| | Ditto | | | 2 | 1/2 | 7 | 775 | 775 | 1.19 |
| | Ditto | | | 1 | 1/2 | | 33 | 33 | 5 |
| | Downer Jacob | Joiner | 100 | 2 | 1/2 | 7 | 400 | 550 | 83 |
| | Ditto | | | 1 | 1/2 | | 150 | 150 | 23 |
| | Drosbach Christian | Joiner | 80 | | | 80 | | 80 | 12 |

| | | | | | | | | | |
|--|--------------------|-----------|-----|---|-----|-----|--|------|------|
| | Downer John | Joiner | 80 | 1 | 1/2 | 15/ | 250 | 330 | 50 |
| | Davis Thomas | deceased | | 1 | 1/2 | 4/5 | 2100 | 2000 | 3.00 |
| | Demuth Christopher | Shoemaker | 150 | 2 | | per | 700 | 250 | 38 |
| | Demuth Catherine | Widow | | 1 | 1/2 | 15/ | 1750 | 1750 | 2.93 |
| | Demuth Elizabeth | Widow | | 1 | 1/2 | 15/ | 2000 | 2075 | 3.11 |
| | Ditto | | | 1 | 1/2 | 3/6 | 1500 | 1500 | 2.25 |
| | Ditto | | | 1 | 3/4 | 3/6 | 975 | 975 | 1.45 |
| | Ditto | | | 1 | 1/4 | 7/8 | 1700 | 1700 | 2.55 |
| | Demuth William | Joiner | 100 | 1 | 1 | 4/ | 1000 | 1100 | 1.65 |
| | Demuth Jacob | Shoemaker | 200 | 1 | 1/2 | 3/6 | 3000 | 3780 | 5.67 |
| | Ditto | | | 1 | 1/3 | 2/4 | 2500 | 2500 | 3.75 |
| | Ditto | | | 1 | 1 | 4/ | 250 | 250 | 38 |
| | Ditto | | | | | | 32 Acres \$3040 | 3040 | 4.56 |
| | Ditto | | | 7 | | | Acres pays seven shillings per 5 Acres | 595 | 89 |
| | Ditto | | | 7 | | | Acres | 224 | 33 |
| | Ditto | | | 2 | | | each 20/ 1/4 One Barn \$200. | 294 | 44 |
| | Ditto | | | 1 | | | 30 | 30 | 4 |
| | Doughty Charles | Laborer | 50 | 1 | 1/2 | 15/ | 200 | 250 | 38 |
| | Davis Benjamin | Laborer | 80 | | | | 80 | 80 | 12 |
| | Diller George | Crier | 100 | | | | 100 | 100 | 15 |
| | Dorrelly Owen | Podlar | 100 | 1 | 1 | 3/4 | 1300 | 1400 | 1.05 |
| | Dorrelly Owen | Laborer | 100 | 1 | 1/3 | 8/6 | 700 | 1000 | 1.50 |

| | | | | | | | | | | | | |
|-----|----------------------|-----------|-----|-------------|---|-------|-------|------|--------------------------|------|------|------|
| 16) | Donner, George | Sanitizer | 150 | " | " | " | 150 | " | " | 150 | " | 25 |
| | Dietrich, John | Shoemaker | 80 | " | " | " | 80 | " | " | 80 | " | 12 |
| | Dietrich, Henry | Laborer | 60 | " | " | " | 60 | " | " | 60 | " | 8 |
| | Donnelly, James | Procer | 100 | himself | 1 | 1/2 | 7 | 350 | " | 450 | " | 68 |
| | Ditto | " | " | adjoining | 1 | 1/2 | 7 | 400 | " | 400 | " | 60 |
| | Ditto | " | " | Lots | " | " | " | 60 | " | 60 | " | 9 |
| | Donnelly, Hugh | Laborer | 50 | " | " | " | 50 | " | " | 50 | " | 8 |
| | Dover, John | Laborer | 60 | " | " | " | 60 | " | " | 60 | " | 9 |
| | Donnelly, Henry | Hostler | 100 | " | 1 | 1 | 7/8 | 225 | " | 325 | " | 50 |
| | Dougan, Frederick | Laborer | 50 | Old house | 1 | 1/2 | 4/3 | 150 | " | 200 | " | 30 |
| | Ditto | " | " | New house | 1 | 1/2 | 6/3 | 250 | " | 250 | " | 37 |
| | Dean, James | Farmer | 120 | " | " | " | 120 | " | " | 120 | " | 20 |
| | Dufosse, Samuel | Physician | 200 | himself | 1 | 1 | 7 | 5000 | 1 50 | 1 10 | 5260 | 7 89 |
| | Ditto | " | " | adjoining | 2 | small | shops | 200 | " | 200 | " | 30 |
| | Ditto | " | " | Duke street | 1 | 2 | 14 | 950 | transferred by | 950 | " | 1.43 |
| | Ditto | " | " | Trance St. | 1 | 1 | 3/2 | 900 | from the Philip Augustin | 900 | " | 1.35 |
| | Ditto | " | " | D. Magart | 1 | 2 | 3/2 | 3500 | for his niece W. Stinson | 3500 | " | 5.25 |
| | Dorwart, Jonas | Shoemaker | 80 | " | " | " | 80 | " | " | 80 | " | 12 |
| | Dawson, Edward G. W. | Clerk | 100 | " | " | " | 100 | " | " | 100 | " | 15 |
| | + Daugherty, Roddy | Laborer | 80 | " | " | " | 80 | " | " | 80 | " | 12 |
| | + Donohoe, Philip | Cooper | 150 | " | " | " | 150 | " | " | 150 | " | 15 |
| | Dietrich, Susanna | Widow | " | " | 1 | " | " | 1000 | 5 Acres \$475 | 1475 | " | 2.21 |

| | | | | | | | | | | | | | |
|--|------------------------|------------|-----|------------------|---|-----|-----|------|-------|------|------|---|------|
| | Downey, James | Farmer | 80 | himself | 1 | 1/2 | 15 | 250 | 1 30 | 1 10 | 370 | " | 50 |
| | Ditto | " | " | Nacklons | 1 | 1 | 1/2 | 250 | " | " | 250 | " | 38 |
| | Ditto | " | " | Aut. house | 1 | 1 | " | 150 | " | " | 150 | " | 23 |
| | Diller, Adam | Sheriff | 500 | " | " | " | 500 | " | 2 100 | 1 10 | 610 | " | 92 |
| | Dellinger, Joseph | Laborer | 50 | " | " | " | 50 | " | " | " | 50 | " | 8 |
| | Delleb, Adam | Sexton | 80 | " | " | " | 80 | " | " | " | 80 | " | 12 |
| | Downey, William | Quillman | 200 | hit of the allye | 1 | 1 | 7 | 2000 | " | " | 2200 | " | 3.30 |
| | Dixson, George | Laborer | 50 | " | " | " | 50 | " | " | " | 50 | " | 8 |
| | Dorsey, David | Color ed | 80 | " | " | " | 80 | " | " | " | 80 | " | 12 |
| | Donnelly, Luke | Laborer | 50 | " | " | " | 50 | " | " | " | 50 | " | 8 |
| | + Donnelly, David | Taylor | 80 | " | " | " | 80 | " | " | " | 80 | " | 12 |
| | Duck, John | Laborer | 50 | " | " | " | 50 | " | " | " | 50 | " | 8 |
| | Davidson, John | Shoemaker | 80 | " | " | " | 80 | " | " | " | 80 | " | 12 |
| | Danner, Jacob | Barkeeper | 100 | " | " | " | 100 | " | " | " | 100 | " | 15 |
| | Dorwart, Jacob | Chairmaker | 80 | " | " | " | 80 | " | " | " | 80 | " | 12 |
| | Duchman, John H. | Smoker | 150 | " | " | " | 150 | " | " | " | 150 | " | 25 |
| | + Doster, Daniel | Physician | 200 | " | " | " | 200 | " | " | " | 200 | " | 30 |
| | Diffenderfer, William | Sanitizer | 150 | " | " | " | 150 | " | " | " | 150 | " | 25 |
| | Dumuth, Frederick | Shoemaker | 100 | " | " | " | 100 | " | " | " | 100 | " | 15 |
| | Dribblinghaus, Wilhelm | Butcher | 100 | hit of John Stee | 1 | 3/8 | 2/4 | 850 | " | " | 950 | " | 1.43 |
| | Donnelly, Peter | Laborer | 80 | " | " | " | 80 | " | " | " | 80 | " | 12 |
| | Donohoe, John | Laborer | 80 | " | " | " | 80 | " | " | " | 80 | " | 12 |

11

| | | | | | |
|----------------|---------|-----|-----|-----|----|
| Devoin John | Bedlar | 100 | 100 | 100 | 15 |
| Dorward Joseph | Taylor | 100 | 100 | 100 | 15 |
| Dorward Martin | Laborer | 80 | 80 | 80 | 12 |
| Delleth John | Laborer | 80 | 80 | 80 | 12 |

| | | | | | | | |
|--------------------|---------------|-----|--------------------|-----------|------|------|------|
| Erismar John | Joiner | 80 | 1 1/2 14/ | 135 | 515 | 77 | |
| Ehler Daniel | Coat maker | 100 | 1 1/2 14/ | 700 | 810 | 1.23 | |
| Ehler Catherine | Widow | | 1 1 7/ | 300 | 300 | 45 | |
| Ehrenfried Joseph | Printer | | 1 1 30/ | 600 | 600 | 90 | |
| Ehrman Michael | Brass Foundry | 100 | himself | 1 1/4 3/6 | 500 | 600 | 90 |
| Ditto | | | Corner House | 1 1/4 3/6 | 600 | 600 | 90 |
| Eller Jacob | Taylor | 100 | | 100 | 100 | 15 | |
| Engle John | Taylor | 100 | | 100 | 100 | 15 | |
| Erbert John | Taylor | 120 | | 120 | 120 | 18 | |
| Ehler John | Merchant | 200 | his father's house | 1 1/2 7/ | 650 | 850 | 1.28 |
| Eberman Joseph | Clockmaker | 120 | | 400 | 520 | 78 | |
| Erdholty Catharine | Widow | | | 1200 | 1200 | 1.90 | |

| | | | | | | | | |
|-----------------|---------------|-----|--------------------|--------------|---------------------------------|------------|------|-------|
| Chrisman Daniel | Farmer | 100 | himself | 1 | 500 One Distillery \$300 | 5 200 5 50 | 1150 | 1.73 |
| ditto | | | | 2 | 3 inch 30 | | 525 | 78 |
| ditto | | | Land | 20 | Acres Paid 28 shillings \$1700 | | 1700 | 2.55 |
| ditto | | | Land | 2 | Acres Paid 14 shillings \$170 | | 170 | 24 |
| ditto | | | Land | 72 | Acres Free \$6540 | | 6540 | 10.26 |
| Evans Robert | Merchant | 175 | himself | 1 1/4 3/6 | 5300 | 1 50 1 10 | 5535 | 8.30 |
| ditto | | | | 3 | Lots each 35 | | 65 | 10 |
| Elliott Robert | Distiller | 125 | | 1 1 17/6 | 1350 One Distillery \$350 | 1 40 1 10 | 1575 | 2.81 |
| ditto | | | | 12 | 25 | | 16 | 31 |
| Eberman John | Whandler | 500 | Cashier's book | 1/2 3/6 | 10 | | 516 | 77 |
| Eberman Philip | Whandler | 50 | himself | 1 1 7/6 | 250 | | 330 | 50 |
| ditto | | | Israel Williams | 1 1/4 2/ | 1800 | | 1800 | 2.74 |
| ditto | | | Land | | 5 Acres \$475 | | 475 | 71 |
| Ellmaker Amos | Attorney | 300 | | 1 1 7/ | 1900 | | 2200 | 3.30 |
| Ehler Jacob | Shoemaker | 80 | | | 80 | | 80 | 12 |
| Ehler George | Shoemaker | 80 | | | 80 | | 80 | 12 |
| Edding Nancy | House | | new owned by James | 3 small 1 7/ | 400 | error | 400 | |
| Eberman Philip | in Grand Park | 150 | himself | 1 1/2 3/6 | 2850 say so 62 S. Eckert bought | | 3000 | 4.50 |
| ditto | | | | 1 1/2 3/6 | 1800 John Eberman to bought | | 1800 | 2.70 |
| ditto | | | | 1 | free 150 | error | 150 | 23 |
| ditto | | | Spine Varded | 1 1 14/ | 160 | | 160 | 24 |
| ditto | | | ella Penstow | 5 | free 160 | | 160 | 24 |

| | | | | | | | | | |
|----------------------|---------------|-----|--------------------|-----|-----|-----|-------|-----|-------|
| 12) Coerman Isaac | Cabinet Maker | 100 | | | 100 | | 100 | | .75 |
| Coerman Peter | Tobacconist | 120 | | | 120 | | 120 | | .18 |
| Coony, John | Gracer | 100 | | | 100 | | 100 | | .15 |
| Dehart, Jeremiah | Joiner | 80 | | | 80 | | 80 | | .12 |
| Christman Daniel Sr. | Farmer | 80 | | | 80 | | 80 | | .12 |
| Christman Martin | Distiller | 100 | 1 | 1/2 | 20 | 325 | 425 | .64 | |
| ditto | " | " | 1 | 1/2 | 20 | 250 | 250 | .38 | 1.02 |
| Christman Jacob | Distiller | 100 | son of Daniel | | | 100 | 100 | | .15 |
| Eichholtz Henry | Shoemaker | 150 | | | | 150 | 150 | | .23 |
| Christman John | Joiner | 80 | son of John | 1 | 1/2 | 7 | 300 | 330 | Error |
| Christman Christian | Wagoner | 80 | son of Daniel | | | 80 | 80 | | .12 |
| Christman John | | 100 | son of Abraham | | | 100 | 100 | | .15 |
| Ellicott, John | Reverend | 200 | | | | 200 | 200 | | .30 |
| Eller Jacob | Joiner | 100 | | | | 100 | 100 | | .15 |
| East Daniel | Joiner | 100 | 1 | 1/2 | 7 | 425 | 525 | | .77 |
| Christman Michael | Joiner | 80 | bought of the bank | 1/2 | 7 | 50 | Error | 180 | .20 |
| Christman, Abraham | Joiner | 80 | 1 | 1 | 1/2 | 320 | 400 | | .60 |
| Eichholtz John | Clerk | 80 | | | | 80 | 80 | | .12 |
| Eberman Jacob | Shoemaker | 100 | himself | 1 | 1/2 | 30 | 350 | 450 | .68 |
| ditto | " | " | Opposite | 1 | 1/2 | 34 | 200 | 200 | .30 |
| ditto | " | " | Delawaretown | 1 | 1/2 | 13 | 200 | 200 | .30 |
| ditto | " | " | ditto | 1 | 1/2 | 13 | 200 | 200 | .30 |

| | | | | | | | | | |
|--------------------|----------------|-----|-------------------|------|------------|------|------|-----|------|
| ditto | Opposite | 1 | 1/4 | 1000 | Flow House | 1000 | 1500 | | 3.18 |
| Evans, Evan R. | Attorney | 300 | | | 300 | | 300 | | .45 |
| Ebert Benjamin | Leather Dealer | 100 | | | 100 | | 100 | | .15 |
| Christman John, Jr | Joiner | 80 | lot of his father | 2 | 1/2 | 7 | 235 | 515 | .66 |

| | | | | | | | | | |
|--------------------|-----------------|------|--------------------|--------|-----|------|------|------|------|
| Franklin Walter | President Judge | 1500 | 1 | 2nd | 1/4 | 3500 | 4500 | | 6.75 |
| Frazier William C. | Attorney | 200 | | | | 200 | 200 | | .30 |
| Fraily Jacob | Cabinet Maker | 80 | 1 | 1/2 | 7 | 350 | 330 | | .50 |
| Fisher John | Shoemaker | 100 | 2 | 1 | 1/4 | 500 | 900 | | 1.35 |
| Foltz Martin | Taylor | 150 | himself | 1 | 1/2 | 36 | 700 | 1130 | 1.70 |
| Ditto | " | " | bought of the bank | 1 | 1 | 7 | 750 | 750 | 1.13 |
| Ditto | " | " | " | 1 | 1 | free | 150 | 150 | .23 |
| Ditto | " | " | " | 1 | 1/2 | 25 | 600 | 600 | .90 |
| Ditto | " | " | Foltz | Search | 1/2 | 1/4 | 96 | 96 | .13 |
| Ditto | " | " | Foltz | Search | 1/2 | 1/4 | 128 | 128 | .43 |

| | | | | | | | | | | | | | |
|----|-------------------------|--------------|---------|--------------------|-----|-------|------|-----------------------------|-----|---|----|------|------|
| 13 | Fry Jacob | Proctor | 150 | 1 | 1/3 | 3/4 | 500 | 4 | 160 | 1 | 10 | 1120 | 1.68 |
| | Fry Jacob & Samuel, Jr. | Laborer | 50 | 2 | 1 | 1/6 | 390 | | | | | 440 | .66 |
| | Ditto | | | 1 | 1/4 | 3/4 | 300 | | | | | 300 | .45 |
| | Flinn Luke | deceased | (heirs) | 1 | 1/2 | 3/4 | 700 | | | | | 700 | 1.05 |
| | Ditto | | | 1 | 1/2 | 3/4 | 200 | | | | | 200 | .30 |
| | Fehrestock Samuel | Physician | 200 | 1 | 1/2 | 3/4 | 4600 | 1 | 50 | 1 | 10 | 4860 | 7.29 |
| | Ditto | | | | 2 | each | 15 | | | | | 60 | .09 |
| | Ditto | | | | 2 | each | 14 | | | | | 64 | .10 |
| | Flinn George | Podlar | 100 | 1 | 1/2 | 3/4 | 680 | | | | | 700 | 1.05 |
| | Fordney Elizabeth | Widow | " | 1 | 1/3 | 3/4 | 2750 | say 2800 dollars | | | | 2800 | 4.20 |
| | Flick William | Dyer | 80 | 1 | 1 | 1/2 | 200 | 200 adjoining to John's lot | | | | 280 | .42 |
| | Folty Andrew | Taylor | deads | 1 | 1/2 | 3/4 | 400 | | | | | 400 | .60 |
| | Folty Adam | Laborer | 50 | 1 | 3/4 | 1/4 | 450 | | | | | 500 | .75 |
| | Fitzgerald David | Laborer | 50 | deads | | | 50 | | | | | 50 | .8 |
| | Franciscus Anna | Widow | " | The Inn | 1 | 2 1/2 | free | 800 | | | | 800 | 1.20 |
| | Ditto | | | herself | 1 | 1/4 | 3/4 | 500 | | | | 500 | .75 |
| | Ditto | | | son John | 1 | | | 100 | | | | 100 | .15 |
| | Ditto | | | Hoaks | 3 | small | 1 | 7 | | | | 400 | .60 |
| | Fordney Jacob | Snakekeeper | 125 | himself | 1 | 1 | free | 700 | | | | 825 | 1.24 |
| | Ditto | | | McDonalls | 1 | 1 | free | 300 | | | | 300 | .45 |
| | Ditto | | | Fitzgerald | 1 | 1 | 1/3 | 225 | | | | 225 | .34 |
| | Ditto | | | McLaughlin | 1 | 1/2 | free | 225 | | | | 225 | .34 |
| | Fordney Michael | Hatter | 80 | | | | 80 | | | | | 80 | .12 |
| | Folty Jonathan | Taylor | 125 | himself | 1 | 1/2 | 7/6 | 1875 | | | | 2000 | 3.00 |
| | Ditto | | | adjoining church | 1 | 3/8 | 7/6 | 475 | | | | 475 | .71 |
| | Ditto | | | do. do. | 1 | 1/4 | 3/6 | 300 | | | | 300 | .45 |
| | Ditto | | | do. do. | 1 | 1/4 | 3/6 | 300 | | | | 300 | .45 |
| | Ditto | | | Lots | 4 | each | 25 | 128 | | | | 128 | .20 |
| | Franciscus Christopher | Butcher | 100 | his father in law | 1 | 1/2 | 6/3 | 300 | | | | 300 | .45 |
| | Franciscus Jacob | Shoemaker | (deads) | | | | | | | | | | |
| | Franciscus John | Videu Player | 80 | | | | 80 | | | | | 80 | .12 |
| | Franciscus George | Butcher | 80 | son of Christopher | | | 80 | | | | | 80 | .12 |
| | Franciscus Jacob | Bankkeeper | 100 | do. do. | | | 100 | | | | | 100 | .15 |
| | Franciscus George | Wooler | 150 | | 1 | 1/6 | 90 | 2600 | | | | 2750 | 4.13 |
| | Forsythe John | deceased | (heirs) | 1 | 1 | 15 | 225 | | | | | 225 | .34 |
| | Ford, George | flockmaker | 150 | | 1 | 1/3 | 3/6 | 3000 | | | | 3150 | 4.73 |
| | Fordney Philip | Laborer | 50 | | 1 | 1 | free | 220 | | | | 335 | .50 |
| | Fetter, Jacob | Chairmaker | 120 | | 1 | 1 | 3/6 | 300 | | | | 420 | .63 |
| | Fosdy John | House | " | | 1 | 1 | 3/4 | 625 | | | | 625 | .94 |
| | Fox, Philip | Cartler | 50 | | 1 | 1 | 1/10 | 200 | | | | 250 | .38 |
| | Freidanski John | Laborer | 50 | | 1 | 1 | 15 | 150 | | | | 200 | .30 |
| | Forsney Jacob | Wooler | 150 | | | | 150 | | | | | 150 | .23 |
| | Fryck Christian | deceased | (heirs) | 1 | 1/2 | 7/6 | 275 | | | | | 275 | .41 |
| | Fryck George | Shoemaker | 80 | | 1 | 1 | 1/4 | 200 | | | | 280 | .42 |
| | Frosy William | Shoemaker | 80 | | | | 80 | | | | | 80 | .12 |

| | | | | | | | | | | | | | | |
|----|---------------------|---------------|-----|-------------------|---|-----|---------|------|----|-----|------|----|------|------|
| 14 | Higginald Thomas | Walter | 80 | " | " | " | 80 | " | " | 80 | .12 | | | |
| | Kisher Lewis | Walter | 80 | 1 | 1 | 14/ | 500 | 1 | 30 | 610 | .92 | | | |
| | Korral Joseph | Whitesmith | 80 | " | " | " | 80 | " | " | 80 | .12 | | | |
| | Kustermacher Philip | " | 80 | new house | 1 | 1 | 14/6 | 150 | " | 230 | .35 | | | |
| | Krick William | Cabinet Maker | 120 | " | " | " | 120 | " | " | 120 | .20 | | | |
| | Freeman (Lawson) | Physician | 200 | himself | 1 | 1/2 | 3/6 | 3000 | 2 | 80 | 1 | 10 | 3290 | 4.94 |
| | Ditto | " | " | The Inn | 1 | 1/2 | 3/6 | 4500 | " | " | " | " | 4500 | 6.75 |
| | Ditto | " | " | on Vine Street | 2 | " | " | 100 | " | " | " | " | 800 | 1.20 |
| | Ditto | " | " | new house | 1 | 2 | each 20 | 500 | " | " | " | " | 500 | .75 |
| | Hannighan Thomas | Becker | 80 | " | " | " | 80 | " | " | 80 | .12 | | | |
| | Hannighan Eleanor | House | " | herself | 1 | 3/4 | 35/ | 300 | " | 300 | .45 | | | |
| | Ditto | " | " | " | 1 | 1 | 40/ | 220 | " | 220 | .34 | | | |
| | Ditto | " | " | " | 1 | 1/2 | 7/ | 250 | " | 250 | .38 | | | |
| | Ditto | " | " | new house | 1 | " | " | 300 | " | 300 | .45 | | | |
| | Friend Erast | Turner | 80 | " | 1 | 1/2 | 6/3 | 150 | " | 230 | .35 | | | |
| | Fordney Melchor | Sundsmith | 100 | himself | 1 | 1/2 | 3/6 | 850 | " | 950 | 1.43 | | | |
| | Ditto | " | " | new back building | " | " | " | 150 | " | 150 | .23 | | | |
| | Frost Michael | Sailor | 80 | " | " | " | 80 | " | " | 80 | .12 | | | |
| | Fared Laureld | Shoemaker | 120 | " | 1 | 1/2 | 7/ | 700 | " | 820 | 1.23 | | | |
| | Freeman Walter | Physician | 120 | " | " | " | 120 | " | " | 120 | .18 | | | |
| | Fuller Daniel | Attorney | 250 | " | " | " | 250 | " | " | 250 | .38 | | | |
| | Fritz John | Laborer | 50 | " | " | " | 50 | " | " | 50 | .08 | | | |

| | | | | | | | | | | | |
|--|--------------------|--------------|-----|----------------|---|-----|------|-----|---|-----|------|
| | Fry Lazarus | Laborer | 80 | " | 1 | 1 | 14/6 | 280 | " | 330 | .50 |
| | Fisher John | Weaver | 80 | " | " | " | 80 | " | " | 80 | .12 |
| | Fop John | Cooper | 80 | " | " | " | 80 | " | " | 80 | .12 |
| | Foose Jacob | Laborer | 50 | " | 1 | 1/2 | 7/ | 250 | " | 300 | .45 |
| | Fegley Samuel | Smith | 100 | " | " | " | 100 | " | " | 100 | .15 |
| | Frick John B. | Weaver | 100 | " | 1 | 1/2 | 25/ | 675 | " | 775 | 1.16 |
| | Folty Fredericks | Weaver | 80 | " | 1 | 1/4 | 1/9 | 200 | " | 280 | .42 |
| | Fisher John Junior | Laborer | 50 | " | " | " | 50 | " | " | 50 | .8 |
| | Fisher Jacob | Wagoner | 80 | " | 1 | 1 | 14/ | 450 | " | 530 | .80 |
| | Ficks Christian | Deceased | " | Widow | 1 | 1/2 | 3/6 | 800 | " | 800 | 1.20 |
| | Fitzgerald Edwards | Joiner | 80 | " | " | " | 80 | " | " | 80 | .12 |
| | Flood George | Laborer | 80 | " | " | " | 80 | " | " | 80 | .12 |
| | Foster James | Smith | 80 | " | " | " | 80 | " | " | 80 | .12 |
| | Furrock John | Cooper | 80 | " | " | " | 80 | " | " | 80 | .12 |
| | Poster John H. | Stage Driver | 100 | " | " | " | 100 | " | " | 100 | .15 |
| | Folty Peter | Laborer | 50 | " | " | " | 50 | " | " | 50 | .8 |
| | Freeman Daniel | Laborer | 50 | " | " | " | 50 | " | " | 50 | .8 |
| | Finn William | Joiner | 80 | " | " | " | 80 | " | " | 80 | .12 |
| | Fetter Magdalena | Widow | " | " | 1 | 1/2 | 3/6 | 650 | " | 650 | .98 |
| | Franciscus George | Widow | " | entered before | " | " | " | " | " | " | " |
| | Fink Samuel | Laborer | 50 | " | " | " | 50 | " | " | 50 | .8 |
| | Fordney Elizabeth | Widow | " | " | 1 | 1/2 | 7/ | 750 | " | 750 | 1.13 |

| | | | | | | | | | | | | | | |
|----|--------------------|--------------|-----|-------------------|---|-----|------|-------------------------|---|----|------|------|-----|-----|
| 15 | Flick Henry | Distiller | 125 | " | 1 | 1/2 | 20 | 500 On Distillery \$300 | " | " | 925 | 1.39 | | |
| | Frohn Sebastian | Blockmaker | 100 | " | " | " | " | 100 | " | " | 100 | .15 | | |
| | Flew, Michael | Laborer | 80 | " | " | " | " | 80 | " | " | 80 | .12 | | |
| | Fahnestock George | Druggist | 120 | " | " | " | " | 120 | " | " | 120 | .20 | | |
| | Felloboon David | Smith | 80 | " | " | " | " | 80 | " | " | 80 | .12 | | |
| | Fesley Nicholas | Smith | 80 | " | 6 | 1/2 | 7 | 480 | " | " | 480 | .72 | | |
| | Fisher, Samuel | Coach driver | 80 | " | " | " | " | 80 | " | " | 80 | .12 | | |
| | Finkbine Joseph | Laborer | 50 | " | " | " | " | 50 | " | " | 50 | .8 | | |
| | Faulding Matthew | Barmer | 100 | " | 1 | 3/4 | 11/3 | 600 | " | " | 700 | 1.05 | | |
| | Ditto | " | " | " | 1 | 1/2 | 15 | 1000 | " | " | 1000 | 1.50 | | |
| | Flick William | Joiner | 80 | formerly O'Kons | 1 | 1 | 7 | 500 | " | " | 580 | .87 | | |
| | Flanneghan Edward | Plasterer | 80 | his father-in-law | " | " | " | 80 | " | " | 80 | .12 | | |
| | Frick Lewis | Taylor | 80 | " | " | " | " | 80 | " | " | 80 | .12 | | |
| | Frank Lewis | Saddler | 80 | " | " | " | " | 80 | " | " | 80 | .12 | | |
| | Fondersmith George | Truckeeper | 100 | " | " | " | " | 100 | 1 | 40 | 1 | 10 | 150 | .23 |
| | Farrst, John | Laborer | 50 | " | " | " | " | 50 | " | " | 50 | .8 | | |
| | Fleming, Joshua D. | Shoe Maker | 200 | " | " | " | " | 200 | " | " | 200 | .30 | | |
| | Frank Charlotte | House | " | " | 1 | 1/4 | 1/9 | 600 | " | " | 600 | .90 | | |
| | Fenton J. W. | Printer | 150 | " | " | " | " | 150 | " | " | 150 | .25 | | |
| | Fahnestock Wm B. | Physician | 200 | " | " | " | " | 200 | " | " | 200 | .30 | | |

| | | | | | | | | | | | | |
|------------------|------------|-----|---------------|---|-----|------|------|---|---|------|------|-----|
| Gable, Jacob | Tinman | 120 | himself | 1 | 1/4 | 1/9 | 250 | " | " | 370 | .56 | |
| Ditto | " | " | adjoining | 1 | 1/4 | 1/9 | 300 | " | " | 300 | .45 | |
| Ditto | " | " | Corner | 1 | 1/4 | 1/9 | 300 | " | " | 300 | .45 | |
| Ditto | " | " | Middle Street | 1 | 1/4 | 1/9 | 200 | " | " | 200 | .30 | |
| Geedy, Dietrich | Laborer | 50 | " | 1 | 1/2 | 7/6 | 250 | " | " | 300 | .45 | |
| Graeff Mary | Widow | " | " | 1 | 1/2 | 3/6 | 2400 | " | " | 2400 | 3.60 | |
| Graeff Michael | Boatman | 150 | " | 1 | 1/2 | 3/6 | 3500 | " | " | 3650 | 5.48 | |
| Gonter Susanna | Widow | " | herself | 1 | 1/2 | 3/6 | 3400 | " | " | 3400 | 5.10 | |
| Ditto | " | " | J. Landis | 1 | 1/2 | 3/6 | 3600 | " | " | 3600 | 5.40 | |
| Gros, Michael | Shoe Maker | 120 | " | 2 | 1 | 1/4 | 1500 | " | " | 1620 | 2.43 | |
| Glatz William | Laborer | 80 | " | " | " | " | 80 | " | " | 80 | .12 | |
| Graetz John | Deceased | " | (Heirs) | 1 | 1/2 | 30 | 550 | " | " | 550 | .83 | |
| Greifer, George | Deceased | " | (Heirs) | 1 | 1 | 1/2 | 500 | " | " | 500 | .75 | |
| Gumpf Jacob | Shoemaker | 120 | " | " | " | " | 120 | " | " | 120 | .18 | |
| Hampelring Jacob | Laborer | 50 | " | 1 | 1/2 | 7/6 | 300 | " | 1 | 10 | 360 | .54 |
| Holz John Sr | Shoemaker | 100 | " | 1 | 1/4 | 1/9 | 450 | " | " | 550 | .83 | |
| Holz John Jr | Bookbinder | 80 | " | 1 | 1/2 | free | 400 | " | " | 480 | .72 | |

| | | | | | | | | | | | | | | |
|-----|----------------------|-----------------|-----|---|-------|-------|--------|------|-----------------------------|-------|------|------|------|-------|
| 18) | Leff Abraham | Mason | 80 | " | 1 | 1 | 3/4 | 600 | " | " | " | 680 | " | 1.02 |
| | Sikner, Jacob | Joiner | 100 | himself | 1 | 1 | 1/4 | 200 | " | " | " | 380 | .45 | |
| | Ditto | " | " | adjoining | 1 | 1 | 1/4 | 250 | " | " | " | 250 | .38 | |
| | Ditto | " | " | ditto | 1 | 1 | 1/4 | 100 | " | " | " | 100 | .15 | .98 |
| | Sarracht Peter | Tanner | 80 | " | 1 | 1 | 1/2 | 150 | " | " | " | 230 | " | .35 |
| | Gatz Daniel | Widow | 50 | " | " | " | " | 50 | " | " | " | 50 | " | .8 |
| | Gallagher Timothy | Smith | 120 | " | " | " | " | 120 | " | " | " | 120 | " | .18 |
| | Table Catharine | House | " | " | 1 | 1 | 13/4 | 300 | " | " | " | 300 | " | .45 |
| | Gundacker George | Distiller | 100 | " | " | " | " | 100 | " | " | " | 100 | " | .15 |
| | Herber, John | Painter | 100 | " | " | " | " | 100 | " | " | " | 100 | " | .75 |
| | Gumff Christopher | Gun Smith | 150 | " | 1 | 1/2 | 3/4 | 1275 | " | " | " | 1425 | " | 2.14 |
| | Gundacker, Barbara | Deceased | " | heirs | 1 | 1 | 1/4 | 2700 | " | " | " | 2700 | " | 4.05 |
| | Gumff Henry | Gun Smith | 80 | " | Small | 1 | 1/4 | 220 | " | " | " | 300 | " | .45 |
| | Gumff Michael | Barber | 50 | " | 1 | 1/2 | 1/2 | 250 | " | " | " | 365 | " | .54 |
| | Gundacker, Catharine | Property | " | 11 1/2 Acres of Land - Pays Seven Shillings for 5 Acres | " | " | " | 978 | " | " | " | 978 | 1.47 | |
| | Ditto | " | " | " | " | " | " | 96 | " | " | " | 96 | .14 | 1.61 |
| | Gundacker, Catherine | Property | " | put down in another place | " | " | " | " | " | " | " | " | " | " |
| | Gill, Benjamin | Cabinet Maker | 125 | " | " | " | " | 125 | " | " | " | 125 | " | .20 |
| | Gelbaugh Anne | Widow | " | " | 1 | 1 | 1/4 | 1500 | " | " | " | 1800 | " | 2.70 |
| | Gloninger Philip | Deceased | " | Widow | 1 | 1/2 | 3/4 | 3000 | " | " | " | 3000 | 4.50 | |
| | Ditto | " | " | White and 2 ^d Home | 1 | 1/2 | 3/4 | 1800 | " | " | " | 1800 | 2.70 | 7.20 |
| | Graham Jacob | Turner | 120 | " | 1 | 1 | 1/4 | 200 | " | 1 3/4 | " | 380 | " | .57 |
| | | | | | " | 1 | 1/4 | 30 | " | " | " | " | " | " |
| | Gilmore David | Coloured | 80 | " | " | " | " | 80 | " | " | " | 80 | " | .12 |
| | Gallagher, Daniel | Day Labor | 80 | himself | 1 | 1 | 1/2 | 200 | " | " | " | 280 | .42 | |
| | Ditto | " | " | J. Gallagher | 1 | 1/2 | 3/4 | 1300 | " | " | " | 1300 | 1.95 | 2.37 |
| | Gray, Richard | Craze Painter | 100 | " | " | " | " | 100 | " | " | " | 100 | " | .15 |
| | Gallagher Patrick | Labourer | 80 | " | " | " | " | 80 | " | " | " | 80 | " | .12 |
| | Garber Jacob | Painter | 100 | " | " | " | " | 100 | " | " | " | 100 | " | .15 |
| | Gast, Fredericks | Basket Maker | 50 | " | 1 | 1 | 1/2 | 200 | " | " | " | 250 | " | .38 |
| | Gibbs Henry | Gun Smith | 120 | " | 1 | 1 | 3/4 | 1000 | " | " | " | 1120 | " | 1.68 |
| | Garracht John | Tanner | 80 | " | " | " | " | 80 | " | " | " | 80 | " | .12 |
| | Goering William | Stocking Weaver | 120 | " | " | " | " | 120 | " | 1 3/4 | " | 150 | " | .23 |
| | Gilliard Susanna | Widow | " | " | 1 | 1/2 | 17/8 | 400 | " | " | " | 400 | " | .60 |
| | Gillespie Charles | Shoemaker | 150 | " | 1 | 1/4 | " | 3700 | " | " | " | 3850 | " | 5.78 |
| | Grimler Benjamin | Printer | 150 | himself | 1 | 1/4 | 3/4 | 1600 | " | " | " | 1750 | 2.63 | |
| | Ditto | " | " | lots | " | 2 1/2 | free | 150 | " | " | " | 150 | .23 | 2.86 |
| | Gundacker John | Distiller | 100 | " | " | " | " | 100 | " | " | " | 100 | " | .15 |
| | Gatz John | Coppersmith | 150 | himself | 1 | 1/2 | 3/4 | 3000 | " | 1 40 | 1 10 | 3200 | 4.80 | |
| | Ditto | " | " | Abbeerman Market | 1 | 1/2 | 3/4 | 1700 | " | " | " | 1700 | 2.55 | |
| | Ditto | " | " | J. Kuhn's heirs | 1 | 1 | 7/8 | 500 | " | " | " | 500 | .75 | 8.10 |
| | Gilmore Charles | Coloured | 80 | " | " | " | " | 80 | " | " | " | 80 | " | .12 |
| | Gast Henry | Labourer | 50 | " | 1 | 1/2 | 9/8 | 350 | bought above from S. Fisher | " | " | 400 | " | 61.48 |
| | Gill, Jacob | Cabinet Maker | 150 | " | 1 | 1/2 | 3/4 | 1990 | " | " | " | 2140 | " | 3.21 |
| | Gibson Isaac | Labourer | 80 | deceased | 1 | 1 | 20/100 | 900 | " | " | " | 980 | " | 1.47 |

| | | | | | | | | | | | |
|----|-----------------------|------------|-----|-----------------|---|------|------|-----|---|-----|--------|
| 17 | Gumpf Mathias | Ward Smith | 80 | " | " | " | 80 | " | " | 80 | ..12 |
| | Gumpf Jacob | Turner | 80 | " | " | " | 80 | " | " | 80 | ..12 |
| | Halgow Abraham | coloured | 80 | " | " | " | 80 | " | " | 80 | ..12 |
| | Hazyer Rudrick | Shoemaker | 80 | 1 | 1 | 14/ | 175 | " | " | 255 | ..39 |
| | Helliger Charles | Peel Car | 100 | " | " | " | 100 | " | " | 100 | ..12 |
| | Huler Christian | Tanner | 150 | " | " | " | 150 | " | " | 150 | ..23 |
| | Herschel Henry | Deceased | " | (heirs) | 1 | 1/2 | 27/6 | 400 | " | 400 | ..60 |
| | Haupt William | Distiller | 100 | " | 1 | 23/6 | 77 | 300 | " | 400 | ..60 |
| | Hray, Charlotte | Deceased | " | heirs (colored) | 2 | 1 | 14/ | 250 | " | 250 | ..38 |
| | Gumpf Andrew | Ward Smith | 80 | " | " | " | 80 | " | " | 80 | ..12 |
| | Gilmore Isaac | colored | 80 | " | " | " | 80 | " | " | 80 | ..12 |
| | Gumpf George | Ward Smith | 80 | " | " | " | 80 | " | " | 80 | ..12 |
| | Geyer Fred | Ward Smith | 100 | " | " | " | 100 | " | " | 100 | ..15 |
| | Herschecker Christian | Reed maker | 80 | " | " | " | 80 | " | " | 80 | ..12 |
| | Green, B. | | 80 | " | " | " | 80 | " | " | 80 | ..12 |
| | Haugler Joseph | Laborer | 80 | " | " | " | 80 | " | " | 80 | ..12 |
| | Haber, Jacob Sr | colored | 80 | colored | " | " | 80 | " | " | 80 | ..12 |
| | Hray Lucia | Barber | 120 | colored | " | " | 120 | " | " | 120 | ..20 |
| | Graft George | Sourer | 100 | " | " | " | 100 | " | " | 100 | ..15 |
| | Hirman George | Shoemaker | 100 | " | " | " | 100 | " | " | 100 | ..15 |
| | Huel Jacob | Shoemaker | 150 | 1 | 2 | 2/6 | 650 | " | " | 800 | ..1.20 |

| | | | | | | | | | | | |
|--|-----------------------|-------------|-----|---|------|------|------|-------------------------|------|------|------|
| | Huel Jacob | Laborer | 50 | 1 | 1/2 | 3/6 | 350 | " | " | 400 | ..60 |
| | Ditt | | | 1 | 1/2 | 3/6 | 200 | " | " | 200 | ..30 |
| | Hundacker, Christiane | Pr. servt | " | 1 | 3/4 | 3/6 | 3000 | 3000 | 4.50 | 3000 | ..90 |
| | Ditt | | | | 4 | 17/6 | 125 | 20 Acres of Land \$1800 | 1928 | 2.90 | |
| | Ditt | | | | 13/6 | 3/6 | 56 | one Store Barn \$300 | 356 | ..54 | 7.94 |
| | Hetz Peter | Wagon Maker | 100 | " | " | " | 100 | " | " | 100 | ..15 |
| | Hanford John | | 100 | " | " | " | 100 | " | " | 100 | ..15 |
| | Hrachoff John | Tinkeeper | 200 | " | " | " | 200 | " | " | 200 | ..30 |
| | Hros G. F. | Druggist | 200 | " | " | " | 200 | " | " | 200 | ..30 |

| | | | | | | | | | | | |
|--|------------------|-------------|-----|---|-----|----|-----|---|---|-----|------|
| | Huster Mathias | Taylor | 100 | 1 | 1/2 | 7/ | 350 | " | " | 480 | ..68 |
| | Huck, Michael | Wagon maker | 80 | " | " | " | 80 | " | " | 80 | ..12 |
| | Hauger, Margaret | Widow | " | 1 | 2 | 7/ | 100 | " | " | 100 | ..15 |
| | Hinder, Thomas | Wagon maker | 100 | " | " | " | 100 | " | " | 100 | ..15 |
| | Hinder, Thomas | Wagon maker | 80 | " | " | " | 80 | " | " | 80 | ..12 |
| | Hinkle George | Tinkeeper | 100 | " | " | " | 100 | " | " | 100 | ..15 |

| | | | | | | | | | | | | |
|-----|--------------------|------------|-------|---|-----|-----|------|------|--------------------|-------|-------|-------|
| 18) | Huber Michael | Deceased | heirs | 1 | 1/2 | 7/8 | 200 | | | 200 | | 30 |
| | Kauer Peter | Taylor | 150 | himself | 1 | 1/2 | 3/4 | 3000 | | 3150 | 4.73 | |
| | Ditto | " | " | on Duke Street | 2 | 1/2 | 3/4 | 1200 | | 1200 | 1.80 | 6.53 |
| | Konsell William | Joiner | 100 | himself | 1 | 1/2 | 7/8 | 1000 | 1 20 1 10 | 1140 | 1.71 | |
| | Ditto | " | " | Lots | | 1/2 | 3/4 | 500 | | 70 | 1.11 | 1.82 |
| | Kornbright William | Ironworker | 175 | " | 1 | 1/2 | 3/4 | 900 | | 712.5 | | 1.70 |
| | X Hollyworth Wm | Gunsmith | 80 | " | 1 | 1/2 | 3/4 | 80 | | 80 | | 1.2 |
| | Hubley Joseph | Ironworker | 100 | " | | | | 100 | 1 10 | 110 | | 1.8 |
| | Hart Lewis | Dutcher | 80 | " | | | | 80 | | 80 | | 1.2 |
| | Hisp Jacob | Shoemaker | 100 | " | 1 | 1/2 | 3/4 | 350 | | 450 | | 68 |
| | Hork Anthony | Wagonmaker | 120 | " | 1 | 1/2 | 3/4 | 1300 | | 1420 | | 2.13 |
| | Hopkins James | Wagoner | 200 | himself | 1 | 1/2 | 3/4 | 7200 | 1 50 1 10 | 7560 | 11.34 | |
| | Ditto | " | " | " | 1 | 1/2 | 3/4 | 1300 | say \$1520 | 1300 | 1.95 | 13.29 |
| | Hock Elizabeth | Widow | " | " | | | | 3600 | | 3600 | | 3.40 |
| | Hornish August | Deceased | heirs | 1 | 1/2 | 3/4 | 2100 | | | 2100 | | 3.15 |
| | Hensell George | Deceased | heirs | 1 | 1/2 | 3/4 | 1250 | | | 1250 | | 1.92 |
| | X Hooper George | Shoemaker | 80 | " | 1 | 1/2 | 3/4 | 350 | | 330 | | 50 |
| | Henry Elizabeth | Widow | " | " | 1 | 1/2 | 3/4 | 1900 | | 1900 | | 2.85 |
| | Hatz John Sr | Gentleman | 150 | himself | 1 | 1/2 | 3/4 | 1000 | 2 80 2 20 | 1350 | 1.88 | |
| | Ditto | " | " | Shelbfields | 1 | 1 | 7/8 | 6300 | | 6300 | 9.45 | |
| | Ditto | " | " | new House | 1 | 1/4 | 1/2 | 2500 | see Distibry \$300 | 2800 | 4.20 | |
| | Ditto | " | " | 30 Acres of Land, says Seven Shillings per Acre | | | | | | 2550 | 3.83 | 17.36 |
| | Ditto | " | " | 5 do. but of other | | | | | | 80 | | 1.2 |
| | Hemot Paul | Wagoner | 50 | " | | | | | | | | |

| | | | | | | | | | | | | |
|--|-----------------------|------------|-------|-------------------|-----|-----|------|------|-----------------------------------|-----------|----------|------|
| | Hubert Jassar | Walter | 50 | " | 1 | 1 | 1/4 | 250 | 1 20 | 320 | | 48 |
| | Hornberger Susanna | Widow | " | Tavern | 1 | 1/2 | 3/4 | 2350 | | 2250 | 3.38 | |
| | Ditto | " | " | Albright | 1 | 1/2 | 3/4 | 300 | | 315 | 46 | 3.84 |
| | Haines Daniel | Deceased | heirs | 1 | 1/2 | 3/4 | 450 | | | 450 | | 68 |
| | Hager Catharine | Widow | " | " | 1 | 2/4 | 10/8 | 975 | | 975 | 1.46 | |
| | Ditto | " | " | " | 1 | 2/4 | 10/8 | 1050 | | 1050 | 1.58 | 3.04 |
| | Huster Gabriel | House | " | M'Laughlin | 1 | 1/4 | 1/2 | 300 | | 300 | | 45 |
| | Hapelbach Henry | Sutton | 50 | see above himself | 1 | 1/2 | 3/4 | 200 | | 250 | 38 | |
| | Ditto | " | " | Wilson | 1 | 1/2 | 3/4 | 250 | | 250 | 38 | 76 |
| | Hornish Felt | Druggist | 200 | himself | 1 | 1/2 | 3/4 | 2800 | | 3000 | 4.50 | |
| | Ditto | " | " | Lots | | 3/4 | 10/8 | 175 | | 175 | 26 | 4.76 |
| | Hambright Michael | Saddler | 120 | " | 1 | 1/2 | 3/4 | 1650 | 1 40 1 10 | 1820 | | 2.73 |
| | Hickelberger Mary Ann | Widow | " | " | 1 | 1 | 1/4 | 200 | | 200 | | 30 |
| | Hoffman Daniel | Shoemaker | 100 | " | 1 | 1/2 | 3/4 | 400 | | 500 | | 75 |
| | Hays Samuel | Miller | 80 | himself | 1 | | | 200 | 4 3/4 Acres \$452 | 1 20 2 21 | 772 | 1.15 |
| | Ditto | " | " | " | | 3/4 | 10/8 | 96 | | 96 | 14 | 1.29 |
| | Hubley Isaac | Shoemaker | 80 | " | | | | 80 | | 80 | | 1.2 |
| | Hensell John | Joiner | 80 | " | | | | 80 | | 80 | | 1.2 |
| | + H. Hines Henry | Reverend | 250 | " | 1 | 1/2 | 3/4 | 50 | lot sold to John Baker coachmaker | 300 | | 45 |
| | Hock David | Wagonmaker | 100 | " | 1 | 1/2 | 3/4 | 300 | | 400 | say \$85 | 60 |
| | Hansen John | Whitewash | 80 | " | | | | 80 | | 80 | | 1.2 |
| | Hickelberger Jesse | Shoemaker | 120 | " | | | | 120 | | 120 | | 20 |

| | | | | | | | | | | | | | | | | |
|----|---------------------|------------|--------|-----|-------------------|---|-----|-----------------------------|------|------------------------|---|----|----|----|------|------------------|
| 19 | Hoffman | Vintner | Fuller | 200 | himself | 1 | 1/2 | 3/6 | 3000 | | 1 | 40 | 1 | 10 | 3250 | 4.88 |
| | Ditto | | | | Water Street | 1 | | | 1275 | Mill Works \$200 | | | | | 1475 | 2.21 |
| | Ditto | | | | From Street | 1 | 2 | 20' | 525 | | | | | | 525 | .99 |
| | Ditto | | | | do do | 1 | 2 | 15' | 450 | | | | | | 450 | .68 |
| | Ditto | | | | Bickenstones | 1 | 1/2 | 3/6 | 1000 | | | | | | 1000 | 1.50 |
| | Ditto | | | | adjoining Ropleys | 1 | 1/2 | 3/6 | 600 | | | | | | 600 | .90 |
| | Ditto | | | | Serao Hubler | 1 | 1 | 13' | 300 | | | | | | 300 | .45 |
| | Ditto | | | | lost | 1 | 1/2 | 9 inches | 500 | | | | | | 500 | .75 |
| | Ditto | | | | Lackanoree | 1 | 1/2 | 35' | 90 | 1 1/2 acres \$167 | | | | | 257 | .40 |
| | Ditto | | | | Shob | 1 | 1 | 17 1/2' | 250 | | | | | | 250 | .38 |
| | Ditto | | | | 1 Bush | 1 | | | | 8 Acres \$700 | | | | | 700 | 1.14 |
| | | | | | | | | | | | | | | | | 14.08 |
| | Humes James | Chairmaker | | 175 | himself | 1 | 1/2 | 40' | 2200 | | 1 | 40 | 1 | 10 | 2425 | 3.64 |
| | Ditto | | | | 1/2 | 1 | 1/2 | 40' | 1050 | | | | | | 1050 | 1.58 |
| | Ditto | | | | Acorn Street | 1 | 1/2 | 30' | 800 | | | | | | 800 | 1.20 |
| | Ditto | | | | Water Street | 1 | 1/2 | 7' | 300 | | | | | | 300 | .45 |
| | Ditto | | | | do do | 1 | 1/2 | 7' | 300 | | | | | | 300 | .45 |
| | Ditto | | | | do do | 1 | 1/2 | 14' | 400 | | | | | | 400 | .60 |
| | | | | | | | | | | | | | | | | 7.92 |
| | Kuber George | Taylor | | 100 | himself | 1 | 1 | 40' | 550 | | | | | | 650 | .98 |
| | + Ditto | | | | at Bank | 1 | 1/2 | 78 | 350 | add to Bank note | | | | | 350 | .53 |
| | Ditto | | | | at Bank | 1 | 1/2 | 78 | 250 | | | | | | 250 | .38 |
| | + Ditto | | | | lot of 1/2 Acre | 1 | 1/2 | 3/6 | 750 | Michael Kuber says tax | | | | | 750 | 1.13 |
| | | | | | | | | | | | | | | | | 3.02 |
| | Heartley Anthony | Shoemaker | | 100 | | | | | 100 | | | | | | 100 | .15 |
| | Heintzen, Frederick | Baker | | 100 | | 1 | 1/2 | 3/6 | 1300 | | | | | | 1400 | 2.10 |
| | Hambright Fred | Gentleman | | 200 | the Tavern | 1 | 1/2 | 3/6 | 5500 | The Lamb | 2 | 80 | 1 | 20 | 5800 | 8.72 |
| | Ditto | | | | at Kings | 1 | 1/4 | 67' | 5000 | | | | | | 5000 | 7.50 |
| | Ditto | | | | ponders with | 1 | 1/2 | 67' | 1500 | | | | | | 1500 | 2.25 |
| | Ditto | | | | formerly Duff's | 1 | 1/2 | 17/6 | 300 | | | | | | 300 | .45 |
| | | | | | | | | | | | | | | | | 18.92 |
| | Harbills Caspar | Deceased | | | (Widow) | 1 | 1 | 45' | 200 | | | | | | 200 | .30 |
| | Hoff Rebecca | Widow | | | my Margriet | 1 | 1/2 | 3/4 | 2775 | | | | | | 2775 | 4.16 |
| | Harbills Ludwig | Weaver | | 80 | | | | | 80 | | | | | | 80 | .12 |
| | Hensell Jacob | Joiner | | 150 | himself | 1 | 7/8 | 12/6 | 800 | 5 Acres \$475 | | 1 | 10 | | 1435 | 2.15 |
| | Ditto | | | | | 1 | 3/8 | free | 350 | | | | | | 350 | .53 |
| | Ditto | | | | formerly Harris | 1 | 1 | 7' | 300 | | | | | | 300 | .45 |
| | Ditto | | | | do J. Hensell | | 3/8 | free | 50 | | | | | | 50 | .8 |
| | Ditto | | | | do A. Ellmstein | 1 | 1/4 | | 50 | | | | | | 50 | .8 |
| | | | | | | | | | | | | | | | | 4.29 |
| | Herman Daniel | Merchant | | 175 | | 1 | 1/4 | 12/9 | 1050 | | | | | | 1225 | 1.84 |
| | Ditto | | | | lot of 1/2 Acre | 2 | 1 | 7' | 4000 | new Houses | | | | | 4000 | 6.00 |
| | Hoff Mary | Widow | | | her own store | 1 | 1/2 | 3/6 | 3000 | | | | | | 3000 | 4.50 |
| | Hut Philip | Deceased | | | himself | 1 | 1 | 50' | 200 | | | | | | 200 | .30 |
| | Haag Bernard | Deceased | | 175 | himself | 1 | 1/2 | 3/6 | 2500 | One Brewery \$1500 | 2 | 80 | 2 | 20 | 4275 | 6.41 |
| | Ditto | | | | adjoining | 1 | 1/2 | 3/6 | 1650 | | | | | | 1650 | 2.48 |
| | Ditto | | | | 1 Acre | 1 | | | 300 | One Distillery \$200 | | | | | 500 | .75 |
| | | | | | | | | | | | | | | | | 7.64 |
| | Helbrecht Peter | Deceased | | | himself | 1 | 1/2 | 17/6 | 250 | | | | | | 250 | .38 |
| | Hull William | Deceased | | 150 | new building | 1 | on | Melchior Jordan's Lot \$200 | 5 | 250 | | | | | 550 | (single man \$4) |
| | Hausch William | Deceased | | 80 | | | | | 80 | | | | | | 80 | .12 |

| | | | | | | | | | | | | | |
|----|--------------------|------------|-----|--------------------------|---|-----------|------|---------------------|----|----|------|------|------|
| 26 | Wardens James | Shoemaker | 100 | " | " | 1 1/2 8/9 | 550 | " | " | " | 650 | .98 | |
| | Wickett George | Attorney | 300 | " | " | " | 300 | " | " | " | 300 | .45 | |
| | Wily Jacob | Tinsman | 100 | " | " | " | 100 | " | " | " | 100 | .15 | |
| | Wenderson James | Laborer | 50 | " | " | " | 50 | " | " | " | 50 | .8 | |
| | Wemyr Dominick | Deceased | " | Heirs | 1 | 1 6/7 | 800 | " | " | " | 800 | 1.20 | |
| | Wesley John | Butcher | 100 | " | " | " | 100 | " | " | " | 100 | .15 | |
| | + Wesley Michael | Taylor | 80 | " | " | " | 80 | " | " | " | 80 | .12 | |
| | Wheeler Mary | Widow | " | " | 1 | 1/2 3/6 | 360 | " | " | " | 360 | .54 | |
| | Wick Josiah | Pinkeeper | 100 | " | " | " | 100 | " | " | " | 100 | .15 | |
| | Wiggin Christopher | Merchant | 200 | lot of S. Elderman | 1 | 3/4 | 3500 | " | " | " | 3700 | 5.55 | |
| | Wimes Samuel | Physician | 175 | entered in another place | " | " | " | " | " | " | " | " | |
| | Wright Jacob | Blacksmith | 100 | " | " | " | 100 | " | " | " | 100 | .15 | |
| | Wright David | Laborer | 80 | " | " | " | 80 | " | " | " | 80 | .12 | |
| | Wright William | Butler | 150 | " | " | " | 150 | " | " | " | 150 | .25 | |
| | Wright John | Distiller | 100 | " | " | " | 100 | " | " | " | 100 | .15 | |
| | Wright John J. | Teacher | 80 | " | " | " | 80 | " | " | " | 80 | .13 | |
| | Wright Washington | Attorney | 300 | " | " | " | 300 | 1 | 50 | " | 350 | .53 | |
| | Wright Philip | Butler | 150 | himself | 1 | 1/2 3/6 | 2700 | next to W. Wright's | " | 1 | 10 | 2860 | 4.29 |
| | Ditto | " | " | Old House | 1 | 1 60 | 2000 | " | " | " | 2000 | 3.00 | |
| | Wright Jacob | Laborer | 50 | " | " | " | 50 | " | " | " | 50 | .8 | |
| | Wright John | Cypherman | 100 | himself | 2 | 1/2 15/ | 200 | " | 1 | 30 | 550 | .83 | |
| | Ditto | " | " | " | 1 | 1/2 15/ | 100 | " | " | " | 100 | .15 | |

| | | | | | | | | | | | | |
|--|-----------------|--------------|-----|-----------------|---|---------|------|---------------------|---|----|------|------|
| | Wright Samuel | Physician | 175 | himself | 1 | 28 17/6 | 6300 | lot of Judge Rogers | 1 | 50 | 6525 | 9.75 |
| | Ditto | " | " | on Duke Street | 1 | 1/2 7/ | 1300 | " | " | " | 1300 | 1.95 |
| | Wright James | Manufacturer | " | Old House | 1 | " | 350 | 25 Acres 22375. | " | " | 2725 | 4.9 |
| | Ditto | " | " | Drying House | 1 | " | 400 | " | " | " | 400 | .60 |
| | Ditto | " | " | Drying House | 1 | " | 150 | " | " | " | 150 | .23 |
| | Ditto | " | " | Old Distillery | 1 | " | 100 | " | " | " | 100 | .15 |
| | Ditto | " | " | Wash house | 1 | " | 1000 | " | " | " | 1000 | 1.50 |
| | Ditto | " | " | Wash house | 1 | " | 400 | " | " | " | 400 | .60 |
| | Ditto | " | " | Duke back front | 1 | " | 500 | " | " | " | 500 | .75 |
| | Ditto | " | " | Do. Do. back | 1 | " | 500 | " | " | " | 500 | .75 |
| | Ditto | " | " | Do. front | 1 | " | 500 | " | " | " | 500 | .75 |
| | Wright George | Butcher | 80 | " | " | " | 80 | " | " | " | 80 | .15 |
| | Wright Frederic | Shoemaker | 100 | lot of Kippap | 1 | 1/2 7/ | 600 | " | " | " | 700 | 1.05 |
| | Ditto | " | " | Do. back | 1 | 1/2 3/6 | 700 | " | " | " | 700 | 1.05 |
| | Wright Donald | Carver | 80 | Acres of land | 1 | 1/2 7/ | 380 | " | " | " | 400 | .69 |
| | Wright Jacob | Laborer | 50 | " | " | " | 50 | " | " | " | 50 | .8 |
| | Wright Daniel | Shoemaker | 80 | " | " | " | 80 | " | " | " | 80 | .12 |
| | Wright Joseph | Barkeeper | 100 | " | " | " | 100 | " | " | " | 100 | .15 |
| | Wright Henry | Recorder | 300 | " | " | " | 300 | " | " | " | 300 | .45 |
| | Wright Joseph | Weaver | 80 | at the factory | " | " | 125 | 100 | " | " | 125 | .17 |
| | Wright John | Printer | 125 | at the factory | " | " | 125 | " | " | " | 125 | .20 |
| | Wright James | Laborer | 50 | " | " | " | 50 | " | " | " | 50 | .8 |

| | | | | | |
|----|----------------------------------|---------------------|--------------|------|----------------------|
| 24 | Hoans Mary House | 1 1/2 30' | 1500 | 1500 | 2.25 |
| | Humbley Melinda H. House | 1 1/4 55' | 4700 | 4700 | 7.5 |
| | Humble Sarah House | lot of M. H. Dudley | 1 1 147 | 350 | 53 |
| | Hagan Patrick Laborer 50 | | 50 | 50 | 8 |
| | Herbst Henry Deceased | Chart. | 1 1 4' | 2500 | 3.75 |
| | Ditto | adjoining | 1 1/2 3/6 | 600 | .90 |
| | Ditto | adjoining | 1 1/2 3/6 | 500 | .75 |
| | Ditto | Water Street | 1 4 each 147 | 1425 | 2.14 |
| | Ditto | Lots | 3 each 20' | 95 | .14 |
| | Ditto | lots | 4 free | 128 | 20 |
| | Ditto | | 1 1/2 3/6 | 700 | 1.05 |
| | Herbst Charles Physician 175 | 1 1 147 | 300 | 475 | single man's lot .74 |
| | Hess John House | | 250 | 250 | 38 |
| | Hess John Cabinet Maker 80 | | 80 | 80 | 12 |
| | Hess John & Co. Butcher 100 | | 100 | 100 | 15 |
| | Hitcher Jacob Laborer 50 | | 50 | 50 | 8 |
| | Houser George Locksmith 100 | | 100 | 100 | 15 |
| | Hambright Louis Saddler 100 | | 100 | 100 | 15 |
| | Haulshu Daniel Butcher 100 | | 100 | 100 | 18 |
| | Huber Peter Butcher 120 | himself | 1 1/2 7 750 | 930 | 1.40 |
| | Ditto | Donorante | 1 1/2 7 250 | 250 | 38 1.78 |
| | Hunderbach Gilbert Shoemaker 120 | | 120 | 120 | 20 |

| | | | | | |
|--|-----------------------------------|---------------------|----------------|-----------------|-----------|
| | Harman Samuel Merchant 175 | | 175 | 175 | 25 |
| | Huber Joseph Deceased | Heirs | 1 1/2 34 | 850 | 1.28 |
| | Howards Ann House | lot of M. H. Dudley | 1 1/2 30' | 500 | .75 |
| | Hugh Abraham Coachmaker 100 | | 100 | 100 | 15 |
| | Hart Adams Deceased | Heirs | 1 1/2 3/6 | 400 | .60 |
| | Hornet John Cabinet Maker 100 | | 100 | 100 | 15 |
| | Hambright George Farmer 120 | | 1 1/2 3/6 1800 | 4 160 1 10 2090 | 3.13 |
| | Hamilton William Laborer 50 | | 50 | 50 | 8 |
| | Hart George Distiller 100 | | 100 | 100 | 15 |
| | Herr Daniel Weaver 100 | | 100 | 100 | 15 |
| | Herr William Hostler 80 | | 80 | 80 | 12 |
| | Hartel Lewis 80 | | 80 | 80 | 12 |
| | Holt Robert Laborer 50 | | 50 | 50 | 8 |
| | Hopwood Benjamin Laborer 50 | | 50 | 50 | 8 |
| | Hughes John Saddler 80 | | 80 | 80 | 12 |
| | Hays Alexander Judge D. Court 500 | | 500 | 500 | .75 |
| | Hartman Lewis Coach Maker 100 | lot of Hutzgelle | 1 1 4 950 | 1100 | 1.65 |
| | Hart Francis Smith 80 | Smith shop | 80 | 80 | 12 |
| | Hiser James Tanner 80 | | 80 | 80 | 12 |
| | Hill Sarah Widow | | 1 1/2 3/6 950 | One acre @ 95 | 1045 1.57 |
| | Ditto | | 1 1/2 3/6 250 | 250 | 38 1.95 |
| | Hopwood Charles Jr. Merchant 200 | | 200 | 200 | 31 |

| | | | | | | | | | | |
|----|-----------------------|---------------|--------|-----------------------|---|--------|--------|-------------------------|--------------------|-------|
| 22 | Hooper William | Shoemaker | 100 | | | 100 | | 100 | | 15 |
| | Hooper Jacob | Deceased | | Heirs | 1 | 1 | 350 | G. Krause owns property | 350 | 53 |
| | Hunter George | Joiner | 100 | | 1 | | 100 | | 100 | 15 |
| | Henderson John | Wagoner | 100 | | | | 100 | 2 80 | 180 | 27 |
| | Hunt Downing & Miller | W. Hays owner | | lot of S. Hays | 1 | 39 1/2 | 42 1/2 | 8000 | Shoemaker's Tavern | 12.00 |
| | Hoffmeyer Jacob | Saddler | 150 | Say \$125 | | | 125 | | 125 | 18 |
| | Hughes George | Laborer | 80 | | | | 80 | | 80 | 12 |
| | Harman Samuel | Butcher | 100 | | | | 100 | | 100 | 15 |
| | Hoover Jacob | Miller | | bought of S. Miller | 2 | 12 1/2 | 126 | | 120 | 23 |
| | Hop Jacob | Laborer | 80 | | | | 80 | | 80 | 12 |
| | Huling William | Tinner | 150 | | 1 | 4 | free | 2700 | 2850 | 4.28 |
| | Huling Magdalena | Widow | | | 4 | 1 | 125 | | 1125 | 1.69 |
| | Hulle | | | 10 ^m Hulle | 1 | 2 | 3 1/2 | 2500 | 2500 | 3.75 |
| | Husey Charles | House | 90 | | | | 80 | | 80 | 12 |
| | Jacob John | House | | L. Hensch | 1 | 2 | 1/2 | 400 | 400 | 60 |
| | Jordan Elizabeth | Widow | | | 1 | 2 | 7 | 800 | 1800 | 2.70 |
| | Jenkins William | Lot | | | 1 | 1 | 15 | 50 | 50 | 8 |
| | Jordan John | Deceased | | heirs | 1 | 1/2 | 3 1/2 | 700 | 700 | 1.05 |
| | Julle | | | adjoining | 1 | 1/2 | 3 1/2 | 325 | 325 | 1.49 |
| | Jordan Thomas B. | Laborer | 100 | | 2 | 3 | 1 1/2 | 1300 | 1400 | 2.10 |
| | Johnson Simon | Joiner | 80 | | | | 80 | | 80 | 12 |
| | Jungling John | Shoemaker | 175 | | 1 | 1/3 | 20 1/2 | 2450 | 2655 | 3.98 |
| | Jones Eliza | House | | | 1 | 1/2 | 7 | 250 | 250 | 38 |
| | Johnson Jacob | Deceased | | heirs | 2 | 3 1/2 | 1 1/2 | 600 | 600 | 90 |
| | Jones Susan | House | | | 1 | 1 | 15 1/2 | 450 | 450 | 68 |
| | Ditto | | | | 1 | 1/2 | 7 1/2 | 250 | 250 | 38 |
| | Ditto | | | | 1 | 1/2 | 7 1/2 | 250 | 250 | 38 |
| | Ditto | | | Landlands | 1 | 1 | 10 1/2 | 400 | 400 | 60 |
| | Ditto | | | Do. House | 1 | 1 | 10 1/2 | 450 | 450 | 68 |
| | Ditto | | | Lot | 1 | free | 35 | 35 | 35 | 5 |
| | James George | 80 | joiner | | | | 80 | | 80 | 12 |
| | Johnson Barnes | Stone cutter | 150 | | 1 | 2 | 20 1/2 | 350 | 500 | 75 |
| | Ditto | | | | 1 | 3/4 | 30 1/2 | 400 | 400 | 60 |
| | Jones William | Mason | 80 | | | | 80 | | 80 | 12 |
| | Johnson Elizabeth | House | | | 2 | 1 | 14 1/2 | 300 | 300 | 45 |
| | Jackson William | Deceased | | heirs | 1 | | 600 | 2 Acres \$190. | 790 | 1.18 |
| | Jack Joshua | Joiner | 100 | | | | 100 | | 100 | 15 |
| | Jones Isaac | Laborer | 50 | | | | 50 | | 50 | 8 |
| | Jones Samuel | Shoemaker | 80 | | | | 80 | | 80 | 12 |
| | Jeffries Thomas | Joiner | 150 | himself | 1 | 1/2 | 3 1/2 | 2500 | 1 50 1 10 2710 | 4.07 |
| | Ditto | | | on Key | 2 | 1/2 | 3 1/2 | 500 | 500 | 75 |
| | Jackson Ralph | Farrier | 150 | | | | 150 | | 150 | 20 |
| | Jones P.O. | Farm | | Spring Dale | 1 | | | 51 Acres \$4845. | 4845 | 7.27 |

| | | | | | | | | |
|-------------------|--------------|-----|--|--|-----|--|-----|----|
| Johnson Robert | Laborer | 50 | | | 50 | | 50 | 8 |
| Johnson Benjamin | Laborer | 80 | | | 80 | | 80 | 12 |
| Jones William | Shoemaker | 80 | | | 80 | | 80 | 12 |
| Jacobs Cyrus S. | Printer | 150 | | | 150 | | 150 | 23 |
| Jungnick Louis G. | Confessioner | 150 | | | 150 | | 150 | 23 |

| | | | | | | | | | | | | | | | |
|---------------------|-----------|-----|----------------|---|-----|-----|------|-------|---------|----------|-----|------|-------|------|------|
| Kirkpatrick William | Gentleman | 200 | himself | 1 | 2 | 30 | 7800 | 3 | 150 | 1 | 10 | 8710 | 13.07 | | |
| Kline William | Pedlar | 50 | Spring Garden | 3 | 2 | 170 | 550 | | | | | 400 | .60 | | |
| Keller Daniel | Laborer | 50 | | | | | 50 | | | | | 50 | .8 | | |
| Kellinger John | Farmer | 100 | lot of 4 heirs | 1 | 1/2 | 55 | 550 | 6 | 240 | 10 | 80 | 970 | 1.45 | | |
| Ditto | | | | 2 | 1/2 | 14 | 400 | | | | | 500 | .75 | | |
| Kreider John | Deceased | | heirs | 1 | 1 | 15 | 420 | | | | | 420 | .63 | | |
| Klugh Christoffer | Gentleman | 100 | | 1 | 2 | 3/4 | 2100 | 2 1/2 | Acres | \$225 | 162 | 1 | 10 | 2448 | 3.31 |
| Kaun Sabina | Widow | | | 2 | 2 | 3/6 | 375 | | | | | 375 | .50 | | |
| King George | Laborer | 50 | | 2 | 1/2 | 14 | 435 | 1/2 | of John | Bismarck | SP | 485 | .62 | | |

| | | | | | | | | | | | | | | |
|-----------------|----------------|-----|-----------------|---|-----|------|------|-------|------------|-------|-----|-----------|------|------|
| Kuntz Michael | Laborer | 50 | | 2 | 1 | 21 | 350 | | | | | 400 | .60 | |
| Kline Philip | Smith | 100 | | 1 | 1/2 | 3/6 | 1500 | | | | | 1600 | 2.40 | |
| Kuhn Susanna | Widow | | | 1 | 1/2 | 3/6 | 3100 | | | | | 3100 | 4.65 | |
| Keller John | Deceased | | heirs | 1 | 1 | Free | 300 | | | | | 300 | .45 | |
| Ditto | | | adjoining | 1 | 1/2 | 1/2 | 125 | | | | | 125 | .19 | |
| Ditto | | | on the Alley | 1 | 1 | None | 200 | 1 5/8 | Acres | \$105 | say | \$155 | .54 | |
| King George | Cooper | 150 | himself | 1 | 1/2 | 3/6 | 2475 | | | | 1 | 10 | 2635 | 3.95 |
| Ditto | | | noted adjoining | 1 | 1/2 | 3/6 | 1800 | One | Distillery | \$400 | | | 2200 | 3.30 |
| Ditto | | | lots | | 1/4 | 1/2 | 75 | | | | | 75 | .14 | |
| Ditto | | | for W. Kuntz | 1 | 1/2 | 3/6 | 800 | | | | | 800 | 1.20 | |
| Kuntz George Sr | Laborer | 50 | | 2 | 1 | 14 | 270 | | | | | 312 | .47 | |
| Kndle Catharine | Widow | | Deceased | 1 | 1/2 | 3/6 | 1200 | | | | | 1200 | 1.80 | |
| Kehler Jacob | Deceased | | (Widow) | 1 | 1/2 | 3/6 | 975 | | | | | 975 | 1.48 | |
| Ditto | | | | 1 | 1/2 | 3/6 | 450 | | | | | 480 | .72 | |
| Ditto | | | Land | | | | 30 | 1/4 | Acres | buy | 7 | Shillings | 380 | .56 |
| Kaun Philip | Flour Merchant | 80 | | 1 | 1/2 | 7/1 | 300 | | | | | 350 | .50 | |
| Kaun Henry | Deceased | | (Heirs) | 1 | 1/2 | 3/6 | 300 | | | | | 300 | .45 | |
| Kaun Ann Maria | House | | | 1 | 1/2 | 3/6 | 450 | | | | | 450 | .68 | |
| Kroll Nicholas | Shoemaker | 120 | | 1 | 1/2 | 3/6 | 1500 | | | | | 1620 | 2.43 | |
| Keller John | Mason | 50 | | | | | 50 | | | | | 50 | .12 | |
| Kuntz George | Brickmaker | 50 | | 1 | 1 | 14 | 30 | | | | | 110 | .16 | |
| Kuntz Jakob | Shoemaker | 80 | | 1 | 1/2 | 7/10 | 150 | | | | | 230 | .34 | |

| | | | | | | | | | | | | | | | | |
|----|-------------------|--------------|-----|----------------------------|---|------|--------|------|---------------------------------|---|----|---|------|-------|-------|--|
| 24 | Huntz Christopher | Saddler | 175 | himself | 1 | 1/2 | 27 | 2500 | | | | | 2675 | 4.1 | | |
| | Ditto | " | " | his Box | 1 | 1/2 | 36 | 1300 | | | | | 1300 | 1.95 | 5.96 | |
| | Ditto | " | " | Back Building | | | | | | | | | | | | |
| | Hepple Henry | Saddler | 120 | himself | 1 | 1/4 | 15 | 675 | 1/4 Acre \$117 | | | | 914 | 1.37 | | |
| | Ditto | " | " | his 2000 mbs | 1 | 1/2 | 27 | 500 | George King (back) says she has | | | | 700 | 1.05 | 2.42 | |
| | Ditto | " | " | adjoining | 1 | 1/2 | 13/4 | 700 | | | | | | | .12 | |
| | Knauer Anne | Ironer | 80 | " | " | " | " | 80 | " | " | " | " | 80 | | .12 | |
| | Kleip John | Brewer | 150 | " | 1 | 1 | 50 | 1500 | one Brewery \$600 | 1 | 40 | 1 | 10 | 2300 | 3.45 | |
| | Ditto | " | " | " | " | " | " | 60 | 2nd 1/4 | | | | 60 | 9 | 3.54 | |
| | Kleip George | Brewer | 150 | himself | 1 | 1 | 7 | 3500 | one Brewery \$1000 | 1 | 40 | 2 | 20 | 4710 | 7.7 | |
| | Ditto | " | " | W ^{rs} Shindler's | 1 | " | " | 150 | " | " | " | " | 150 | 38 | | |
| | Ditto | " | " | adjoining brewery | 1 | " | " | 150 | " | " | " | " | 150 | 38 | | |
| | Ditto | " | " | " | 1 | 1 | 14 | 600 | " | " | " | " | 600 | 90 | | |
| | Ditto | " | " | S Mohr | 1 | " | " | 75 | Acres \$7410 | | | | 7410 | 11.12 | 19.85 | |
| | Krug George W | Tanner | 150 | himself | 1 | 1 | 7 | 4000 | " | 1 | 40 | 1 | 10 | 4200 | 6.30 | |
| | Ditto | " | " | New House | 1 | 1 | 7 | 2500 | " | " | " | " | 2500 | 3.75 | | |
| | Ditto | " | " | Barke House and Jan | 2 | 2 | Acres | 2475 | 2, 2 Acres \$233 | | | | 2708 | 4.6 | 14.11 | |
| | Heffer Henry | Confectioner | 150 | himself | 1 | 13/8 | 11 1/8 | 2500 | " | 1 | 40 | " | 2690 | 4.4 | | |
| | Ditto | " | " | W ^{rs} Bonar | 1 | 1/2 | 15 | 900 | " | " | " | " | 900 | 1.35 | | |
| | Ditto | " | " | Kitt's | 1 | 1/2 | 13/6 | 550 | " | " | " | " | 550 | .83 | | |
| | Ditto | " | " | adjoining | 1 | 1/2 | 13/4 | 700 | " | " | " | " | 700 | 1.5 | | |
| | Ditto | " | " | the end | 1 | 3/4 | 17/8 | 1800 | " | " | " | " | 1800 | 2.70 | | |
| | Ditto | " | " | lots | 4 | 1/4 | 1/8 | 128 | " | " | " | " | 128 | 20 | 10.19 | |

| | | | | | | | | | | | | | | | |
|-------------------|---------------|-----|-----------------|---|-----|-----|------|----------------------------------|---|-----|---|---|------|--|------|
| King, Jacob | Distiller | 100 | " | " | " | " | " | 700 | " | " | " | " | 100 | | .15 |
| Keller Henry | Taylor | 80 | " | 1 | 1/2 | 7 | 450 | " | " | " | " | " | 530 | | .80 |
| Kuntz George A | Distiller | 125 | " | 1 | 1 | 7 | 800 | one Distillery \$300 | " | " | " | " | 1225 | | 1.84 |
| Kennes Nancy | House | " | " | 1 | 1/2 | 15 | 800 | " | " | " | " | " | 800 | | 1.20 |
| Kleckner George | Laborer | 50 | his Wifes house | 1 | 3/8 | 7 | 500 | new building (un finished) \$250 | " | " | " | " | 800 | | 1.20 |
| Kreider Juliana | Widow | " | " | 2 | 1 | 11 | 300 | " | " | " | " | " | 300 | | .45 |
| Koubz Joseph | Shoemaker | 80 | " | 1 | 1 | 14 | 300 | " | " | " | " | " | 380 | | .56 |
| Kuntz Jacob | Distiller | 125 | " | 1 | 1 | 14 | 800 | one Distillery \$300 | " | " | " | " | 1255 | | 1.89 |
| Kauffman Jacob | Butcher | 150 | " | 1 | 1/2 | 7/6 | 2500 | " | 5 | 200 | " | " | 2850 | | 4.28 |
| Kaur, John | Smith | 80 | " | " | " | " | 80 | " | " | " | " | " | 80 | | .12 |
| Kerner John | Laborer | 80 | say \$50 | " | " | " | 50 | " | " | " | " | " | 50 | | .8 |
| Kitch John | Laborer | 50 | " | " | " | " | 50 | " | " | " | " | " | 50 | | .8 |
| Kitch Michael | Taylor | 100 | " | " | " | " | 100 | " | " | " | " | " | 100 | | .15 |
| Krause George | Butcher | 100 | " | " | " | " | 100 | " | " | " | " | " | 100 | | .15 |
| King Conrad | Shoemaker | 80 | " | " | " | " | 80 | " | " | " | " | " | 80 | | .12 |
| Kuntz George | Cabinet Maker | 100 | " | " | " | " | 100 | " | " | " | " | " | 100 | | .15 |
| Kuntz Henry | Laborer | 50 | " | " | " | " | 50 | " | " | " | " | " | 50 | | .8 |
| Kieffer Christian | Sperrman | 100 | " | " | " | " | 100 | " | " | " | " | " | 100 | | .15 |
| Kiese, Frederick | Butcher | 100 | " | " | " | " | 100 | " | " | " | " | " | 100 | | .15 |
| King, Sarah | Deceased | " | (hers) | 1 | 1/4 | 1/8 | 500 | " | " | " | " | " | 500 | | .75 |
| Kiese Charlotte | Widow | " | " | 1 | 1/2 | 3/8 | 1950 | " | " | " | " | " | 1950 | | 2.93 |
| Kuhn John | Laborer | 50 | " | " | " | " | 50 | " | " | " | " | " | 50 | | .5 |

| | | | | | | | | | | | | | | |
|-----|-------------------|-----------|-----|----------------|--|---|-----|-----|------|-----------------|---|------|-------------|------|
| 25/ | Kausty John | Innkeeper | 100 | | | 1 | 1 | 147 | 350 | | | 450 | | .68 |
| | King John | Laborer | 80 | Say Shoemaker | | | | | 80 | | | 80 | | .12 |
| | Kee William | Laborer | 50 | | | | | | 50 | | | 50 | | .8 |
| | Kline Peter | Laborer | 50 | | | | | | 50 | | | 50 | | .8 |
| | Kemerer Joseph | Distiller | 100 | gone | | | | | 100 | | | 100 | | .15 |
| | Kopp, Friedrich | Laborer | 50 | | | | | | 50 | | | 50 | | .8 |
| | Kelley John | Weaver | 80 | | | | | | 80 | | | 80 | | .12 |
| | Kile William | Smith | 80 | | | | | | 80 | | | 80 | | .12 |
| | King George | Walter | 125 | himself | | 1 | 1/2 | 3/8 | 825 | Says 1000 (new) | | 950 | 1.43 | |
| | Ditto | | | formally Miles | | 1 | 1/2 | 7/8 | 1000 | | | 1000 | 1.50 | 2.93 |
| | Keller George | Laborer | 50 | | | | | | 50 | | | 50 | | .8 |
| | Kunze William | Joiner | 80 | | | | | | 80 | | | 80 | | .12 |
| | Kauffman And B | Gentleman | 150 | himself | | 2 | 1 | 2/4 | 2025 | | 1 | 2815 | 4.22 | |
| | Ditto | | | The Blue Balls | | 1 | 1/2 | 1/8 | 350 | | | 350 | .53 | 4.75 |
| | Kitch George | Innkeeper | 100 | | | | | | 100 | | | 100 | | .15 |
| | Kitch Jacob | Laborer | 50 | gone | | | | | 50 | | | 50 | | .8 |
| | Keenan Bernard | Reverend | 200 | | | | | | 200 | | 1 | 260 | 1.50 / 1.10 | .40 |
| | Keller George | Turner | 120 | | | 1 | 2 | 7/8 | 675 | | | 795 | | 1.18 |
| | Kegan William | Taylor | 175 | | | | | | 175 | | | 175 | | .25 |
| | Kelling Friedrich | Distiller | 100 | | | | | | 100 | | | 100 | | .15 |
| | Kleip George | Joiner | 80 | | | | | | 80 | | | 80 | | .12 |
| | Klep George | Saddler | 200 | | | | | | 200 | | | 200 | | .30 |

| | | | | | | | | | | | | | | |
|--|---------------------|------------|-----|---------------------|--|---|-----|------|-----|--|--|-----|--|-----|
| | Kyle Samuel | Shoemaker | 120 | | | | | | 120 | | | 120 | | .20 |
| | Kirkpatrick William | | 80 | | | | | | 80 | | | 80 | | .12 |
| | Killian Abraham | Laborer | 50 | | | | | | 50 | | | 50 | | .8 |
| | Kauffman Isaac | Pedlar | 100 | | | | | | 100 | | | 100 | | .15 |
| | Kesner John | Wagon | 80 | | | | | | 80 | | | 80 | | .12 |
| | Kline David | Shoemaker | 80 | | | | | | 80 | | | 80 | | .12 |
| | Kline William | Joiner | 80 | | | | | | 80 | | | 80 | | .12 |
| | Kleip Philip | Brewer | 100 | | | | | | 100 | | | 100 | | .15 |
| | Kieffer John | Blacksmith | 100 | | | | | | 100 | | | 100 | | .15 |
| | Kraener Jacob | Tobaccoist | 80 | bit of D. Lebrucher | | 1 | 2/3 | 29/8 | 250 | | | 330 | | .50 |
| | Kendig David | Taylor | 100 | | | | | | 100 | | | 100 | | .15 |
| | Kendig Bernard | Walter | 100 | | | | | | 100 | | | 100 | | .15 |
| | Kelling Lewis | | 80 | | | | | | 80 | | | 80 | | .12 |

| | | | | | | | | | | | |
|----------------------|-----------|-----|---------------------------|-----|--------|------|-------------------|---------------------|------|------|------|
| Vander John | collator | 150 | 1 | 1/2 | 13 1/2 | 2350 | | | 2570 | | 3.75 |
| Sibly Michael | Butcher | 80 | " | " | " | 80 | | | 80 | | .12 |
| Vanderbaugh Margaret | House | " | 1 | 1 | 14 1/2 | 400 | | | 400 | | .60 |
| Vanderwecker John | House | " | 1 | 1/2 | 14 1/2 | 550 | | | 550 | | .83 |
| Wachler Henry | Boatman | 100 | 1 | 1 | 50' | 1300 | | | 1400 | | 2.10 |
| Wight John | Esquire | 175 | himself | 1 | 1/2 | 3/6 | 825 | 4 Acres @ 380 | 1380 | 2.5 | |
| Ditto | | | St. Alie | 1 | 1/2 | 3/6 | 2700 | | 2700 | 4.5 | 6.13 |
| + Lind John | Deceased | " | Heirs | 2 | " | " | 400 | St. Alie | 400 | | .60 |
| Wible Andrew | Butcher | 100 | 1 | 1/2 | 4' | 650 | | | 750 | | 1.13 |
| Winters Jacob | Joiner | 80 | 1 | 1/2 | 3/6 | 400 | | | 480 | | .72 |
| Wynck Thomas | Walterer | 120 | himself | 1 | 1/2 | 45' | 1800 | | 1930 | 2.90 | |
| Ditto | | | adjoining | 1 | 1/2 | 45' | 300 | | 300 | .45 | |
| Ditto | | | on the Alley | 1 | 1/2 | 45' | 125 | | 125 | .17 | |
| Ditto | | | Do. Do. | 1 | 2 | 30' | 350 | | 350 | .53 | 4.07 |
| Wible Jacob | Butcher | 120 | himself | 1 | 1/2 | 3/6 | 875 | | 1035 | 1.56 | |
| Ditto | | | Chas. Butler | 1 | 1/2 | 3/6 | 1500 | | 1500 | 2.25 | |
| Ditto | | | his sisters | 1 | 1/2 | 3/6 | 500 | | 500 | .75 | |
| Ditto | | | bought of Klug's executor | | | | 2 1/2 Acres @ 238 | | 238 | .36 | 4.92 |
| Wambert Sabina | House | " | 1 | 1/2 | 20' | 600 | | | 600 | | .90 |
| Wong Abraham | Shoemaker | 80 | " | " | " | 80 | | | 80 | | .12 |
| Wong Jacob Jr. | Taylor | 100 | 1 | 1 | 14' | 1700 | the Acre @ 75 | 1 10 | 1905 | | 2.80 |
| Wong Jacob & Peter | Merchants | 500 | 1 | 1/3 | 26 1/2 | 2700 | | | 3000 | | 4.50 |

| | | | | | | | | | | | | |
|------------------|-----------|-----|-------------------|-----|------|------|--------------------------------------|---------------------------|------|------|------|-------|
| Weman Jacob | Brewer | 150 | himself | 1 | 1/2 | 3/6 | 1500 | the Brewery @ 1000 - 2 80 | 1 10 | 3240 | | 3.36 |
| Ditto | | | St. Nicholas | 1 | 1/2 | 3/6 | 5500 | | | 5500 | | 8.25 |
| Ditto | | | " | 1 | 1/4 | 2/5 | 450 | | | 450 | | .68 |
| Ditto | | | " | 1 | 3/2 | free | 400 | | | 400 | | 12.89 |
| Ditto | | | " | 1 | 1/2 | 4' | 400 | sold to his son John | | 450 | | .68 |
| + Lind Michael | Joiner | 50 | 1 | 1/2 | 4' | 400 | | | 450 | | .68 | |
| Lind Abraham | Joiner | 100 | 1 | 1 | 14' | 300 | | | 300 | | .45 | |
| Leonard George | Laborer | 80 | 1 | 1 | free | 200 | | | 230 | | .42 | |
| Lorentz John | Joiner | 80 | " | " | " | 80 | | | 80 | | .12 | |
| Lorentz Mary | Widow | " | 2 | 1 | 14' | 500 | | | 500 | | .75 | |
| Lorencker Henry | Distiller | 150 | 1 | 1 | 14' | 850 | | | 1650 | | 1.58 | |
| Lichter Robert | Mar 07 | 300 | 1 | 1/2 | 14' | 500 | | | 300 | | .45 | |
| Lewis Mary | Spunkpot | 100 | " | " | " | 100 | | | 100 | | .15 | |
| * Leonard Philip | Butcher | 80 | 1 | 1 | free | 300 | bought Widow's half prop. from heirs | | 340 | | .53 | |
| Lane John R. | Merchant | 200 | himself | 1 | 1/2 | 3/6 | 5550 | | 5750 | | 8.63 | |
| Ditto | | | R. Queen St. flow | 1 | 1/2 | 3/6 | 3700 | | 3700 | | 5.55 | |
| Ditto | | | formerly owned | 1 | 1/2 | 25' | 1400 | | 1400 | | 2.10 | |
| Ditto | | | to Lockhart | 1 | 1 | 13/6 | 350 | Williams | | 350 | | .53 |
| Ditto | | | Do. Ditto | 1 | 1/2 | 5' | 300 | Hompson | | 300 | | .45 |
| Ditto | | | Do. Ditto | 1 | 1/6 | 30' | 3500 | John's house | | 3500 | 5.25 | 22.51 |
| Leblicher David | Distiller | 125 | 1 | 1/2 | 30' | 550 | the Distillery @ 200 | | 875 | | 1.31 | |
| Linn Rich | Smoker | 125 | 1 | " | " | 600 | 20 Acres @ 1800 | 1 40 3 30 | 2595 | | 3.89 | |
| Lorentz Benjamin | Turner | 80 | 1 | 1/2 | 4' | 300 | | | 380 | | .57 | |
| Louis Abraham | Lot | | 1 | 1/2 | free | 75 | | | 75 | | .12 | |

27

| | | | | | | | | | | | | | |
|---------------------------------|--------------|-----|--------------|-----|------|------|-------------|--|-----|-------|------|--------|------|
| Ande Konrad | Joiner | 80 | 1 | 1/2 | 7/1 | 300 | | | | 380 | | 57 | |
| Loan Thomas | Printer | 100 | | | | 100 | | | | 100 | | 15 | |
| Leonard John | Saddler | 150 | himself | 1 | 1/2 | 3/6 | 2500 | | 1 | 10 | 2960 | 4.43 | |
| Ditto | | | adjoining | 1 | 1/2 | 3/6 | 900 | | | | 900 | 1.35 | |
| Ditto | | | Factory Road | 1 | | | 450 | Eight Acres \$760. | | | 1210 | 1.82 | |
| Rechtstetter Michael | Physician | 175 | | 1 | 1/2 | 3/6 | 1350 | | 1 | 55385 | 1575 | 2.36 | |
| Dylo, James | Receives | | Ground Rents | | | | | valued at \$48,500. = 583 Acres \$55,103,885 | | | | 155.83 | |
| Latschauer John | Booker | 150 | | | | 150 | | | | 150 | | .23 | |
| Longenecker John | Merchant | 175 | | | | 175 | | 2 | 100 | 275 | | .42 | |
| Longenecker John & Lathrop John | Corner House | | 1 | 66 | 100 | 9000 | | | | 9000 | | 13.50 | |
| Lagan Bernard | Labourer | 80 | 2 | 1 | 20 | 500 | 1/2 and 1/2 | 1 | 40 | 1 | 10 | 630 | .75 |
| Ditto | | | 1 | 1/4 | 1/2 | 150 | | | | | | 150 | 2.21 |
| Lechler William | Joiner | 80 | | | | 80 | | | | 80 | | .12 | |
| Lynn, John | Labourer | 80 | | | | 80 | | | | 80 | | .12 | |
| Lunbach, Christiana | Widow | | 1 | 1/2 | 38/6 | 300 | | | | 300 | | .45 | |
| Leonard John | Shoemaker | 80 | | | | 80 | | | | 80 | | .12 | |
| Lewis, John | Butcher | 50 | say laborer | | | 50 | | | | 50 | | .8 | |
| Leonard John | Butcher | 80 | | 1 | 1 | free | 200 | | | 280 | | .42 | |
| Loucks, Henry | Wagoner | 120 | | 1 | 1 | 7/1 | 550 | the Shop \$50 | | | 720 | 1.08 | |
| Lovett Thomas | Carrier | 50 | | | | 50 | | 2 | 60 | 2 | 20 | 130 | .20 |
| Livett Alexander | Farmer | 100 | | | | 100 | | 1 | 41 | 1 | 10 | 150 | .23 |
| Lechler Mary | Shoemaker | 80 | | 1 | 1/2 | 14 | 250 | | | 250 | | .42 | |

| | | | | | | | | | | | | |
|-------------------|---------------------------|-----|---------------|-----|------|------|-------------------------------|--|--|------|--------|------|
| Lafian Bernard | Labourer | 80 | 1 | 1/2 | 5/1 | 1000 | | | | 1080 | | 1.58 |
| Lewis William | Dry Goods | 120 | | | | 120 | | | | 120 | | .18 |
| Lowne Michael | Shoemaker | 80 | | | | 80 | | | | 80 | | .12 |
| Lagyer Mathias | Taylor | 100 | 1 | 1 | 14/1 | 250 | | | | 350 | | .53 |
| Linn Jacob | Distiller | 100 | | | | 100 | | | | 100 | | .15 |
| Lynch, Margaret | Widow | | 1 | 1/2 | 7/1 | 200 | | | | 200 | | .30 |
| Lyns John | Joiner | 80 | | | | 80 | bought Michael Lewis property | | | 80 | | .12 |
| Longenecker David | W ^d & Guardian | | 1 | 1 | 14/1 | 675 | | | | 675 | | 1.00 |
| Lagan Peak | Wagoner | 80 | the Tavern | 1 | 1/2 | 3/6 | 1700 | | | 1780 | 2.67 | |
| Ditto | | | Prunde Street | 1 | 1/2 | 20 | 300 | | | 300 | | .45 |
| Ditto | | | Do. Do. | 1 | 1/2 | 20 | 200 | | | 200 | | .30 |
| Ditto | | | Tree Ground | 1 | 1 | | 100 | | | 100 | | .15 |
| Loreaty Jacob | Smith | 80 | | | | 80 | | | | 80 | | .12 |
| Lambert William | Black | 100 | | 1 | 1/2 | 3/6 | 225 | | | 325 | | .50 |
| Lyons, William | Blacksmith | 100 | | | | 100 | | | | 100 | | .15 |
| Laughlin James | Shoemaker | 50 | | | | 50 | | | | 50 | | .8 |
| Leman Robert | Wagoner | 80 | | | | 80 | | | | 100 | say 50 | .12 |
| Latschauer Peter | Shoemaker | 150 | | | | 150 | | | | 120 | | .22 |
| Lowne William | Black | 80 | | | | 80 | | | | 80 | | .12 |
| Laffan John | Postler | 80 | | 1 | 60 | 380 | say \$250. | | | 330 | | .50 |
| Lutman David | Labourer | 50 | | | | 50 | | | | 50 | | .8 |
| Lechler David | Shoemaker | 80 | | | | 80 | | | | 80 | | .12 |
| Longenecker David | Merchant | 175 | | | | 175 | | | | 175 | | .25 |

| | | | | | | | | | | |
|----|----------------------------|-----|---------|---|---|----|-----|---|-----|------|
| 28 | Lovell Thomas Laborer | 80 | " | " | " | 80 | " | " | 80 | 1.12 |
| | Lovell Thomas Sr. Laborer | 80 | " | " | " | 80 | " | " | 80 | 1.12 |
| | Longnecker David Slaughter | 150 | himself | 1 | 1 | 50 | 600 | " | 750 | 1.13 |
| | ditto | " | " | 1 | 1 | 30 | 900 | " | 900 | 1.35 |
| | | | | | | | | | | 2.48 |

15

| | | | | | | | | | | |
|-------------------------------|-----|-----------|---|-----|-----|------|-----------------|----|------|------|
| Muhlenberg Catharine Widow | " | " | 1 | 1/2 | 1/4 | 3000 | " | " | 3000 | 4.50 |
| McDevitt Conrad Laborer | 50 | " | " | " | " | 50 | " | " | 50 | 8 |
| McLennan Archibald Slaughter | 120 | himself | 1 | 1/2 | 30 | 1700 | 1 | 40 | 1 | 12 |
| ditto | " | Tavern | 1 | 2 | 30 | 1500 | " | " | 1870 | 2.81 |
| | | | | | | | | | 1500 | 2.25 |
| Michael John Dr. New Merchant | 100 | " | " | " | " | 100 | " | " | 100 | 15 |
| McGaughey John Mason | 80 | " | " | " | " | 80 | " | " | 80 | 12 |
| McGraw Elizabeth Widow | " | " | 1 | 1/2 | 3/6 | 750 | " | " | 750 | 1.13 |
| Moyer John Laborer | 50 | " | " | " | " | 50 | " | " | 50 | 8 |
| Miller William Saddler | 80 | " | " | " | " | 80 | " | " | 80 | 12 |
| Moore Robert Physician | 175 | " | " | " | " | 175 | " | " | 175 | 25 |
| Metzgar Michael Slaughter | 150 | himself | 1 | 1/2 | 7 | 2800 | 1 | 40 | 1 | 10 |
| ditto | " | Grungards | 2 | 1/2 | 3/6 | 1800 | " | " | 1800 | 2.70 |
| ditto | " | Dickerts | " | 1/2 | 7 | 30 | the Barn \$150. | " | 180 | 27 |
| | | | | | | | | | | 7.47 |

| | | | | | | | | | | |
|--------------------------|-----|-----------------|---|--------|------|------|-----------------------|---|------|------|
| Metzgar Philip Butcher | 120 | himself | 1 | 1/2 | 3/6 | 1800 | 2 Acres \$150. | 2 | 40 | " |
| ditto | " | Middle Street | 1 | 1/2 | 7/6 | 300 | " | " | 300 | 45 |
| ditto | " | Carol's | 1 | 1/2 | 6/3 | 350 | " | " | 350 | 53 |
| ditto | " | on the same lot | 1 | " | " | 200 | " | " | 200 | 30 |
| ditto | " | W King Street | 1 | 1/2 | 3/6 | 700 | formerly Mr. Jorsch's | " | 700 | 1.05 |
| Metzgar Adam Refmaker | 120 | himself | 1 | 1/2 | 3/6 | 1700 | " | 1 | 40 | 1 |
| ditto | " | No 15 | 1 | angled | 42/6 | 350 | " | " | 350 | 53 |
| ditto | " | on the Alley | 1 | 1 | 7/1 | 400 | " | " | 400 | 60 |
| ditto | " | Land | " | " | " | " | 22 Acres \$2040 | " | 2090 | 3.13 |
| | | | | | | | | | | 7.07 |
| Mellon Benjamin Deceased | " | Ward | 1 | 1/2 | 15/1 | 150 | " | " | 150 | 23 |
| McGrand Terence Weaver | 100 | himself | 1 | 1 | free | 450 | " | " | 500 | 84 |
| ditto | " | on the Alley | 1 | 1 | 7/1 | 250 | " | " | 250 | 38 |
| ditto | " | Susan Drive | 1 | 1/2 | free | 150 | " | " | 150 | 23 |
| ditto | " | adjoining | 1 | 1/3 | free | 200 | " | " | 200 | 30 |
| ditto | " | Do | 1 | 1/3 | free | 300 | " | " | 300 | 45 |
| ditto | " | Engels | 1 | 2 each | 36/6 | 400 | " | " | 400 | 60 |
| ditto | " | Lot | " | 2 | free | 75 | " | " | 75 | 12 |
| | | | | | | | | | | 2.92 |
| McGraw John Clerk | 80 | " | " | " | " | 80 | " | " | 80 | 12 |
| Mauer Susan Widow | " | " | 1 | 1/2 | 3/6 | 1350 | " | " | 1350 | 2.03 |
| Mosher Lemiah Blacksmith | 120 | himself | 2 | 1 | 50 | 1300 | Trade with Shop \$100 | 1 | 40 | 1 |
| ditto | " | Lot | " | 2 each | 20 | 60 | " | " | 60 | 9 |
| | | | | | | | | | | 2.30 |
| Miller George House | " | C. Schaeffer | 1 | 1/6 | 1/9 | 1800 | " | " | 1800 | 2.70 |
| McConnell Robert Mason | 100 | " | " | " | " | 100 | " | " | 100 | 15 |

| | | | | | | | | | |
|------------------|--------------|------|----|------|------|---------------|------|-------|-------|
| M'Laughlin John | Waltzman | 100 | 1 | 1/2 | 20/ | 400 | 500 | 75 | |
| Ditto | | | 1 | 1/2 | 20/ | 600 | 600 | 90 | |
| Ditto | Sold | | 2 | 15/ | 25/ | 60 | 60 | 9 | 1.74 |
| Moore George | Housed and | Lot | 1 | 1 | 60/ | 1950 | 1950 | 2.93 | |
| Ditto | | | 1 | 1 | 60/ | 1800 | 1800 | 2.70 | |
| Ditto | | | 1 | 1 | 80/ | 900 | 900 | 1.35 | |
| Ditto | Sold | | 4 | each | 25/ | 128 | 128 | 19 | 7.14 |
| Moore John | Sold | | 12 | each | 17/6 | 380 } 50 } | 430 | | .65 |
| Maidert Maria | House and | Land | 1 | 1 | 1/4/ | 750 | 1225 | | 1.84 |
| Meyer John | Merchant | 175 | 1 | 1/3 | 3/6 | 7000 | 7175 | 10.70 | |
| Ditto | his father's | | 1 | 5/8 | 3/6 | 1200 | 1200 | 1.80 | |
| Ditto | Sold | | 2 | free | | 35 | 35 | 4 | 12.62 |
| Mayers Catherine | Widow | | 2 | 1/2 | 15/ | 250 | 250 | | .38 |
| McKown Jane | Widow | | 1 | 1/2 | 1/6 | 250 | 250 | | .38 |
| Miller Jacob | Deceased | Heir | 1 | 1/2 | 7/6 | 1225 | 1275 | 1.40 | 1.72 |
| Martin George | Deceased | Heir | 1 | 1 | 7/ | 825 | 830 | 1.10 | 1.24 |
| Ditto | Sold | | 2 | free | 50/ | 65 | 65 | 10 | 1.34 |
| McDonald David | Widow | 80 | 2 | 1/2 | 35/ | 400 | 480 | | .72 |
| Mallon James | Deceased | Heir | 1 | 1 | 17/6 | 200 | 200 | | .30 |
| Martin Robert | Laborer | 80 | 1 | 1 | 15/ | 200 | 280 | | .42 |
| Musper Matthias | Currier | 80 | 1 | 1/2 | 7/ | 200 | 280 | | .42 |
| Mummi John | Baker | 100 | | | | 100 | 100 | | .15 |

| | | | | | | | | | |
|-------------------|------------------|------|---|------|------|---------------|------|------|------|
| Musper Christiana | Deceased | Heir | 1 | 1/2 | 2/4 | 1650 | 1650 | | 2.48 |
| McConomy Neal | Shoemaker | 120 | 1 | 1/2 | 30/ | 500 | 620 | | .93 |
| McConomy Peter | Shoemaker | 120 | | | | 120 | 120 | | .18 |
| Mackintosh Thomas | Deceased | Heir | 1 | 1 | 45/ | 300 | 330 | 3.30 | .50 |
| Ditto | Sold | | 4 | each | 35/ | 120 | 120 | 18 | .68 |
| McRaughter James | Shoemaker | 80 | | | | 80 | 80 | | .12 |
| McDonald, Ann | Housed | | 1 | 1/2 | 15/ | 225 | 225 | | .34 |
| Ditto | formally | Heir | 1 | 1/2 | 7/ | 450 | 450 | | .68 |
| Ditto | do. Fox's | | 1 | 1 | 1/4/ | 200 } 30 } | 230 | 33 | 1.35 |
| Musper John | Silver Smith | 150 | 1 | 1/2 | 4/ | 3700 | 3850 | | 5.78 |
| Melzgar John | Butcher | 100 | 1 | 3/4 | 1/6 | 600 | 730 | 1.50 | 1.10 |
| McCrann Michael | High Constable | 100 | 1 | 1/2 | 20/ | 725 | 875 | 1.50 | 1.31 |
| McDonough Peter | Porter | 100 | 2 | 1/2 | 30/ | 800 | 900 | | 1.35 |
| Ditto | St. Queen street | | 1 | 1 | 12/6 | 350 | 250 | | .38 |
| Ditto | Mulberry st | | 1 | 1/2 | 4/ | 150 | 150 | | .23 |
| Ditto | do. do. | | 1 | 1 | 21/ | 250 | 250 | | .38 |
| Ditto | St. James | | 1 | 1/2 | 7/ | 350 | 300 | 45 | 2.79 |
| Mayweg John | Housed | | 1 | 1/2 | 3/6 | 850 | 850 | 1.28 | |
| Ditto | Widow Reinhardt | | 1 | 1 | 7/ | 300 | 300 | 45 | 1.73 |
| McLaughlin John | Laborer | 80 | | | | 80 | 80 | | .12 |
| Miller Conrad | Waltzman | 80 | | | | 80 | 80 | | .12 |
| Muldon Patrick | Widow | 80 | 1 | 1 | 4/6 | 500 | 580 | | .87 |

| | | | | | | | | | | | | |
|----|--------------------|------------------|-----|--------------------------|-----|------------------|----------------|--------------------|-------------------------|------------|------|-------|
| 30 | Moore Daniels | Alderman | 300 | | | | 300 | | | 300 | | 45 |
| | Musketous John | Laborer | 50 | | | | 50 | | | 50 | | 8 |
| | Mullinger John | House | | 1 | 1 | 2 ^{1/2} | 825 } 300 } | | | 855 | | 1.30 |
| | Mayer George | Ironmonger | 175 | himself | 1 | 1/2 | 3700 | | 1 50 | 3925 | | 5.89 |
| | Ditto | | | formerly | 1 | 1 | 37 | | | 900 | | 1.35 |
| | Ditto | | | do. Smith | 1 | 1 | 11/6 | | | 500 | | .75 |
| | Ditto | | | Solty | | 2 each | 30 | | | 60 | | .9 |
| | Miller Marlow | Deceased (Widow) | | husband | 1 | 1/4 | 56/6 | 2800 | | 2800 | | 4.20 |
| | Ditto | | | adjoining | 1 | 1/4 | 50/6 | 5000 | | 5000 | | 7.50 |
| | Ditto | | | Naughton's Barn | 1/2 | 1/2 | 500 } 300 } | | | 530 | | .80 |
| | Meskerop George | Shoemaker | 150 | | 1 | 1/4 | 2630 | | 1 10 | 2800 | | 4.20 |
| | Ditto | | | Hutings | 1/2 | | | | | 600 | | .90 |
| | Meskerop Lewis | Shoemaker | 100 | Solty | 3 | 1/2 | 250 | one small Barn 500 | | 400 | | .60 |
| | Meskerop Thomas | Shoemaker | 100 | Solty | | | 100 | | | 100 | | .15 |
| | Maxwell Hugh | Shoemaker | 100 | | 1 | 1/2 | 30 | 420 | 1 10 | 530 | | .80 |
| | Mayer Ferris | Laborer | 80 | Deceased | 1 | 1/4 | 20 | | | 30 | | .6 |
| | Miller Annette | Widow | 80 | | | | 80 | | | 80 | | .12 |
| | Malyar Mary | Widow | | herself | 1 | 2 each | 30 | 200 | | 200 | | 1.80 |
| | Ditto | | | W ^d Turner | 1 | 1 | 17/6 | 900 | | 900 | | 1.35 |
| | Ditto | | | adjoining | 2 | 1 | 17/6 | 600 | | 600 | | .90 |
| | Ditto | | | Solty | | 2 each | 12/6 | | | 90 | | .13 |
| | Mayer Jacob | Deceased (Widow) | | James Cannon | 1 | 1/6 | 14/6 | 2500 | | 2500 | | 3.75 |
| | Ditto | | | Fahnestock | 2 | 1/2 | 77 | 1200 | say 4000 | 1300 | | 1.95 |
| | Mayer Susanna | Widow | | | 1 | 1 | 14/6 | 3000 | | 3000 | | 4.50 |
| | Mayer George Louis | Alderman | 300 | himself | 1 | 1/2 | 30/6 | 6390 | 5 Acres 2475 | 2 100 1 10 | 7275 | 10.91 |
| | Ditto | | | W ^d Turner | 1 | 1/2 | 17/6 | 900 | | 900 | | 1.05 |
| | Ditto | | | adjoining | 1 | 1/2 | 17/6 | 300 | | 300 | | .45 |
| | Ditto | | | Water Street | 1 | 1/2 | 25/6 | 250 | | 250 | | .38 |
| | Ditto | | | adjoining | 1 | 1/2 | 25/6 | 250 | | 250 | | .38 |
| | Ditto | | | Berry Hill | 2 | 2 | 10/6 | 800 | | 800 | | 1.20 |
| | Mayer John B. | | | St. R. Moore | 1 | 1/6 | 40/6 | 2500 | | 2500 | | 3.75 |
| | Ditto | | | Geo. Withing | 1 | 1/8 | 80/6 | 2700 | | 2700 | | 4.05 |
| | Mayer George | Tanner | 150 | himself | 1 | 1 | 17/6 | 3200 | | 2 80 1 10 | 3440 | 5.16 |
| | Ditto | | | Back House and Tan Vards | | | | 2175 | | 2175 | | 3.26 |
| | Ditto | | | N. Leckner's | 1 | 1/2 | 3/6 | 1500 | | 1500 | | 2.25 |
| | Ditto | | | adjoining | 1 | 1/2 | 3/6 | 1500 | | 1500 | | 2.25 |
| | Ditto | | | on Wolffs Hill | 1 | 1 | 1/2 | 250 } 50 } | | 280 | | .42 |
| | McNeal Thomas | Weaver | 80 | | | | 80 | | | 80 | | .12 |
| | McNully Thomas | Deceased | | Wife | 1 | 1 | 12/6 | 150 | Wife owns this property | 150 | | .23 |
| | Muhlenberg Henry | of Reading | | House | 1 | 1/10 | 26/6 | 3600 | John Long's | 3600 | | 5.40 |
| | Michael John A. | Shoemaker | 175 | | 1 | 1/2 | 3/6 | 5000 } 10 } | | 1 50 2 20 | 5255 | 7.88 |
| | Meskerop John B. | Clerk | 100 | | | | 100 | | | 100 | | .15 |
| | Melford Jonathan | Shoemaker | 100 | | | | 100 | | | 200 | | .30 |
| | Michael Michael | Laborer | 50 | | 1 | 1/4 | 1/6 | 150 | | 200 | | .30 |
| | Mayer John | Shoemaker | 80 | | | | 80 | | | 80 | | .12 |

| | | | | | | | | | | | | | |
|----|----------------------|------------|-----|---------------------|---|-----|------|-----|-----|----------------------|--|-------|------|
| 31 | Mr. Manns Deans | Laborer | 50 | Himself | 1 | 1/2 | 30/ | 375 | | | | 425 | 64 |
| | Ditto | | | formerly Landers | 1 | 1 | 44/ | 225 | | | | 225 | 34 |
| | Ditto | | | do. Heas. | 1 | 1 | 15/ | 150 | | | | 150 | 23 |
| | Ditto | | | do. do | 1 | 1 | 15/ | 125 | | | | 125 | 19 |
| | Mr. Miller William | Jeweller | 200 | | | | | 200 | | | | 200 | 30 |
| | Mr. Galloway Michael | | | tax paid by P. Lane | 1 | 1/2 | 30/ | 200 | | | | 200 | 30 |
| | Mr. Bernard | Gentleman | 125 | Himself | 1 | 1/2 | free | 600 | 1 | 40 | | 765 | 1.15 |
| | Ditto | | | at the Alley | 1 | 1/2 | free | 300 | | | | 300 | 45 |
| | Martynall Wendell | Tobaccoist | 100 | | 1 | 1/2 | 15/ | 900 | | | | 1000 | 1.50 |
| | Martynall John | Tobaccoist | 100 | | 1 | 1/2 | 35/ | 300 | | | | 400 | 60 |
| | Murray Bernard | Bedlar | 100 | | 1 | 1/2 | 3/6 | 200 | | | | 300 | 45 |
| | + Musketroop Jacob | | | Magdalen house | 1 | 1 | 44/ | 330 | 1/2 | Distilling from Bank | | 330 + | 50 |
| | Musketroop Adam | Smith | 80 | | | | | 80 | | | | 80 | 12 |
| | John Ludwig | Farmer | 80 | | | | | 80 | | | | 80 | 12 |
| | Moyer Jacob | Wagoner | 80 | | | | | 80 | | | | 80 | 12 |
| | Mr. Glinn Anthony | Carver | 120 | Himself | 1 | 1 | 14/ | 350 | | | | 470 | 70 |
| | Ditto | | | his Parents | 1 | 1 | 4/ | 400 | | | | 400 | 60 |
| | Ditto | | | | 1 | 1/2 | 15/ | 150 | | | | 150 | 23 |
| | Mr. Carter Philip | Laborer | 100 | Himself | 1 | 1/2 | 30/ | 400 | | | | 500 | 75 |
| | Ditto | | | new house | 1 | 1/4 | 15/3 | 250 | | | | 250 | 38 |
| | Ditto | | | formerly Boyd's | 1 | 1/4 | 15/3 | 350 | | | | 350 | 53 |
| | Millichsack George | Laborer | 50 | | | | | 50 | | | | 50 | 8 |

| | | | | | | | | | | | | | | | |
|------|--------------------|-----------|-----|---------------------|---|------|------|------|----------------|----|-----|------|------|------|------|
| | Michael William | Farmer | 400 | Himself | 1 | | | 500 | 10 Acres @ 950 | 1 | 40 | 1 | 10 | 1650 | 2.47 |
| | Ditto | | | | 1 | | | 100 | | | | | 100 | 15 | |
| | McFinnick Patrick | Laborer | 50 | | | | | 50 | | | | | 50 | 8 | |
| | Mullen, John | Shoemaker | 80 | | | | | 80 | | | | | 80 | 12 | |
| | Miller Jacob | Barkeeper | 100 | | | | | 100 | | | | | 100 | 15 | |
| | Mitford John | Laborer | 50 | | | | | 50 | | | | | 50 | 8 | |
| | Moyer Nathaniel | Locksmith | 80 | Himself | 1 | 1/2 | 4/ | 420 | | | | 500 | 75 | | |
| | Ditto | | | new house | 1 | 1/2 | 4/ | 550 | | | | 550 | 83 | | |
| | Morehead George | Peaver | 100 | at the Factory | | | | 100 | | | | 100 | 15 | | |
| | Mott, John | Hostler | 80 | | | | | 80 | | | | 80 | 12 | | |
| dead | Muldoon Charles | Laborer | 80 | | | | | 80 | | | | 80 | 12 | | |
| | Miller David | Barkeeper | 150 | | 1 | 1/4 | 49 | 3700 | | 3 | 120 | 1 | 10 | 3980 | 4.47 |
| | Mepersmith John | Butcher | 80 | | | | | 80 | | | | 80 | 12 | | |
| | Melchollan Joseph | Laborer | 50 | | | | | 50 | | | | 50 | 8 | | |
| | Matter George | Esquire | 175 | | 1 | 1/2 | 3/6 | 1425 | | | | 1600 | 2.40 | | |
| | Miller George | Shoemaker | 100 | Himself | 1 | 1 | 13 | 300 | | | 1 | 10 | 410 | 62 | |
| | Ditto | | | adjoining | 1 | 1/2 | 6/6 | 250 | | | | 250 | 38 | | |
| | Ditto | | | two houses | 1 | 1/2 | 6/6 | 250 | | | | 250 | 38 | | |
| | + Ditto | | | Lots | 4 | each | 12/6 | 95 | each | 10 | 10 | 95 | 14 | | |
| | + Mahlenberg Henry | Deceased | | Sold to Wm & Miller | 1 | 1/2 | 26/5 | 50 | 10 | 10 | 10 | 1000 | 1.50 | | |
| | Mr. Powell Robert | Carver | 100 | | | | | 100 | | | | 100 | 15 | | |
| | Mepersmith George | Taylor | 125 | | 1 | 1/2 | 3/6 | 2250 | | | 1 | 10 | 3385 | 3.58 | |

| | | | | | | | | | | | | | | | |
|----|--------------------|------------|-----|--|---|--------|-----|-------|----------------------|---|------|------|------|-------|------|
| 32 | Martin John | Drinker | 80 | | 1 | 1/2 | 4/ | 800 | One Distillery \$150 | | 1030 | | 1.55 | | |
| | Steffett Joseph | Peelbar | 100 | | | | | 100 | | | 100 | | .15 | | |
| | McSengas David | Coachmaker | 120 | | | | | 120 | | | 120 | | .20 | | |
| | McLain Hugh | Laborer | 50 | | | | | 50 | | | 50 | | .8 | | |
| | Monroch Robert | Laborer | 50 | | | | | 50 | | | 100 | | .15 | | |
| | Morton Edward | Laborer | 80 | say Weaver | 2 | | | 325 | | 1 | 10 | 415 | .63 | | |
| | Ditto | | | Laughtlin | 1 | double | | 250 | | | | 250 | .38 | | |
| | Ditto | | | Three Acres of Land - Pays Sixty Shillings | | | | \$225 | | | 225 | | .34 | | |
| | Matthews Robert | Butcher | 100 | | | | | 100 | | 1 | 30 | 130 | .20 | | |
| | Metzgar Philip | Butcher | 120 | | | | | 120 | | | | 120 | .18 | | |
| | Mathew John | Millman | 300 | | | | | 300 | | | | 300 | .45 | | |
| | Montgomery John R. | Attorney | 300 | Himself | 1 | 1/2 | 3/6 | 5500 | | 1 | 50 | 1 | 10 | 5860 | 8.79 |
| | Ditto | | | adjoining | 1 | 1/2 | 3/6 | 2250 | | | | | | 2250 | 3.38 |
| | Ditto | | | Green Acres - Pays Seven Shillings for 5 Acres | | | | \$990 | | | | 990 | 1.24 | 13.66 | |
| | Moyer William H | Shopkeeper | 120 | Himself | 1 | 1/2 | 3/6 | 1800 | | | | 1920 | 2.88 | | |
| | Ditto | | | Adjoining | 1 | 1/2 | 3/6 | 750 | | | | 750 | 1.13 | 4.01 | |
| | Moyer Anthony | Peelbar | 100 | | | | | 100 | | | | 100 | .15 | | |
| | Miller Alexander | Joiner | 100 | | | | | 100 | | | | 100 | .15 | | |
| | McDonald Duncan | House | | | 1 | 1/3 | 3/6 | 200 | | | | 200 | .30 | | |
| | McDevitt Edward | Laborer | 50 | | | | | 50 | | | | 50 | .8 | | |
| | McHown John | Coachmaker | 80 | | | | | 80 | | | | 80 | .12 | | |
| | McPadden Robert | Smith | 80 | | | | | 80 | | | | 80 | .12 | | |

| | | | | | | | | | | | | | | |
|--|--------------------------------|------------|-----|---|---|-----|-----|--------|---------------|---|----|------|------|------|
| | Muehlenberg H. A. | Register | 500 | Himself | 1 | 1/4 | 5/9 | 2000 | | 1 | 50 | 2550 | 3.83 | |
| | Ditto | | | formerly found | | | | | 3 Acres \$285 | | | 285 | .44 | 4.27 |
| | Mracker George | Taylor | 80 | | | | | 80 | | | | 80 | .12 | |
| | Miller George | Pumpmaker | 120 | | | | | 120 | | | | 120 | .20 | |
| | Miller Jacob deceased (Farmer) | heirs | | | 1 | 1 | 12/ | 200 | | | | 200 | .20 | |
| | Mrann George | Wagoner | 80 | | | | | 80 | | | | 80 | .12 | |
| | Metzgar Jacob | Saddler | 100 | | 1 | 1/2 | 20/ | 500 | | | | 600 | .90 | |
| | McDonogh Bernard | Drinker | 125 | Himself | 1 | 1 | 15/ | 1000 | | | 1 | 10 | 1105 | 1.40 |
| | Ditto | | | formerly Landless | 1 | 1/2 | 3/6 | 350 | | | | 350 | .53 | |
| | Ditto | | | do. do. | 1 | 1/2 | 3/6 | 350 | | | | 350 | .53 | 2.76 |
| | Montgomery William | Farmer | 150 | 47 Acres of Land - Pays Seven Shillings for 5 Acres | | | | \$4495 | | 1 | 50 | 4695 | 7.04 | |
| | Mracker John | Joiner | 80 | | | | | 80 | | | | 80 | .12 | |
| | Maister John | Painter | 80 | lot of John Wills heirs | 1 | 3/4 | 15/ | 200 | | | | 280 | .42 | |
| | McLain Archibald | Shoemaker | 80 | | | | | 80 | | | | 80 | .12 | |
| | Martin John | Shoemaker | 125 | | | | | 125 | | | | 125 | .20 | |
| | Moyer John | Shoemaker | 100 | | | | | 100 | | | | 100 | .15 | |
| | McLinn Daniel | Joiner | 80 | | | | | 80 | | | | 80 | .12 | |
| | Metzgar Gerhart | Shoemaker | 120 | | | | | 120 | | | | 120 | .20 | |
| | Macrae Samuel | Flourer | 80 | | | | | 80 | | | | 80 | .12 | |
| | McBrannigan Joseph | Laborer | 50 | | | | | 50 | | | | 50 | .8 | |
| | Meeker J. P. | Coachmaker | 100 | | | | | 100 | | | | | | |
| | Magers Catherine | House | | formerly Bensell | 7 | 1 | 14/ | 900 | | | | 900 | 1.35 | |

| | | | | | | | | | | | |
|----|-------------------|--------------|-----|-------------------|-----|------|------|--|------|------|------|
| 33 | Murray Owen | Laborer | 50 | | | | 50 | | 50 | 8 | |
| | Middleton John | Plasterer | 80 | | | | 80 | | 80 | 12 | |
| | Mulgreaw John | Hostler | 80 | | | | 80 | | 80 | 12 | |
| | Montgomery John | Shoemaker | 80 | | | | 80 | | 80 | 12 | |
| | McQuinn John | Smith | 80 | | | | 80 | | 80 | 12 | |
| | Miller John | Laborer | 50 | | | | 50 | | 50 | 8 | |
| | Mayling Frederick | Cooper | 100 | | | | 100 | | 100 | 15 | |
| | McLender Martin | Stage Driver | 100 | | | | 100 | | 100 | 15 | |
| x | McCully Jacob | Handler | 100 | 1 | 1/2 | 7/1 | 1050 | the lot \$200 one from Barn \$150 lot of 6 W. anchors | 1332 | 2.08 | |
| | McLennan Elijah | Merchant | 200 | | | | 200 | | 200 | 30 | |
| | Myres Joseph B. | Taylor | 150 | | | | 150 | | 150 | 23 | |
| | Miller John | Physician | 175 | 1 | 1/6 | 25/1 | 3100 | | 3275 | 4.91 | |
| | McDonald George | Mason | 80 | | | | 80 | | 80 | 12 | |
| | McCully John | Handler | 100 | | | | 100 | | 100 | 15 | |
| | Myer Henry | Taylor | 120 | lot of 2000 nails | 1 | 25/1 | 30 | | 150 | 23 | |
| | Mulgreaw Peal | Hostler | 80 | lot of 1000 nails | 1/2 | 3/6 | 250 | lot of 1000 nails \$100 | 350 | 53 | |
| | Markley George B. | Merchant | 200 | lot of 1000 nails | 1 | 1/2 | 3/6 | 2250 | | 2450 | 3.68 |
| | Markley Henry | Joiner | 150 | lot of 1000 nails | 1 | 3/4 | 1 | 350 | | 500 | 75 |
| | Marsh Lucas | | 80 | | | | 80 | | 80 | 12 | |
| | Macomb Thomas | Weaver | 100 | | | | 100 | | 100 | 15 | |
| | Mayer Michael | Laborer | 80 | 1 | 1/2 | 7/1 | 200 | | 280 | 42 | |

| | | | | | | | | | | |
|--|-----------------|-----------|-----|-----------|-----|------|------|--------------|------|------|
| | Nelson Mary | Boiler | | 1 | 1/2 | 30/1 | 400 | one Shp \$50 | 450 | 68 |
| | Pagle Frederick | Shoemaker | 100 | | | | 100 | | 100 | 15 |
| | Rauman Jacob | Woodsman | 80 | 1 | 1/4 | 16/1 | 380 | say \$300 | 380 | 54 |
| | Rauman Salome | Deceased | | 1 | 1/2 | 7/1 | 2200 | | 2238 | 3.35 |
| | Risdroff Henry | Joiner | 80 | | | | 80 | | 80 | 12 |
| | Risdroff Philip | Oysterman | 80 | | | | 80 | | 80 | 12 |
| | Rauman William | Saddler | 100 | | | | 100 | | 100 | 15 |
| | Risbill Charles | Wagoner | 80 | | | | 80 | | 80 | 12 |
| | Ragley Martin | Taylor | 80 | | | | 80 | | 80 | 12 |
| | Ragle Henry | Shoemaker | 80 | | | | 80 | | 80 | 12 |
| | Ragle Henry | Joiner | 80 | A. German | | | 80 | | 80 | 12 |
| | Ragle George | Shoemaker | 80 | | | | 80 | | 80 | 12 |
| | Rauman Charles | Potter | 100 | | | | 100 | | 100 | 15 |
| | Rauman Jasper | Cooper | 80 | | | | 80 | | 80 | 12 |
| | Risdroff Henry | Laborer | 80 | | | | 80 | | 80 | 12 |

| | | | | | | | | | | | |
|-----|-------------------|-------------|-----|---------------|---|-----|------|------|--------------------------|------|------|
| 34) | Ober Benjamin | Grocer | 130 | bt of Ruffels | 1 | 1/4 | 3/6 | 1000 | new bank building \$200. | 1330 | 2.00 |
| | Oster John | Shoemaker | | | | | | 80 | | 80 | .12 |
| | Ogley Joseph | Cashier | 400 | | | 1 | free | 35 | | 735 | 1.12 |
| | Oster William | Shoemaker | 80 | | 1 | 1/2 | 7/1 | 275 | | 355 | .53 |
| | Owen Henry | Smith | 80 | | | | | 80 | | 80 | .12 |
| | Oswald John | Stage owner | 100 | | | | | 100 | 2 80 | 180 | .25 |
| | Olmstead Daniel | Joiner | 80 | | | | | 80 | | 80 | .12 |
| | O'Donnell Patrick | Bookkeeper | 100 | 3rd of 3. Mch | 1 | 1/2 | 3/6 | 1500 | | 1600 | 2.40 |
| | O'Brien Roger | Pedlar | 100 | | | | | 100 | | 00 | - |
| + | Ober Michael | Taylor | 100 | | | | | 100 | | 00 | - |
| | Olds Harriet | House | | | 1 | 1/2 | 3/6 | 1800 | | 1800 | 2.70 |
| + | Osburn Almonde | Sapanner | 100 | | | | | 100 | | 00 | - |
| | Omerick Lewis | | 100 | | | | | 100 | | 100 | .15 |
| + | O'Donnell Dennis | Laborer | 80 | | | | | 80 | | 0 | - |

| | | | | | | | | | | | |
|--------|------------------|-----------------|-----|---------------|---|--------|-------|-------------------------------------|-----------------|-----------------|------|
| | Panty Mithel | Wagoner | 100 | | 1 | 1 | 7/1 | 950 | | 5 150 1 10 1210 | 1.92 |
| dead + | Panty Erast | Baker | 100 | | | | | 100 | | 00 | - |
| | Powell Edward | Bank Painter | 100 | | 1 | 1/2 | 3/6 | 300 | | 400 | .60 |
| | Prutzman Peter | Joiner | 120 | | 1 | 1 | 12/1 | 2225 | 2 Acres \$195. | 1 10 2550 | 3.83 |
| | Peter Rosanna | Widow | | | 1 | 1/2 | 7/1 | 200 | | 200 | .30 |
| | Pinkerton Henry | House | | | 1 | 1/2 | 15/1 | 1500 | | 1500 | 2.25 |
| | Powell John | cellar | 100 | son of Edward | 1 | 1/2 | 10/1 | 350 | bt of Wm Penick | 450 | .68 |
| | Pinkerton Henry | Saddler | 125 | son of John | | | | 125 | | 125 | .20 |
| | Painter Peter | Flourish | 80 | | | | | 80 | | 80 | .12 |
| | Pinkerton Henry | Saddler | 100 | son of Henry | 1 | 1/4 | 3/6 | 2700 | | 5 300 2 20 3020 | 4.53 |
| | Ditto | his Land | | | | | | 14 Acres \$1330 | | 1330 | 1.99 |
| | Ditto | his sister Land | | | | | | 10 Acres \$950 | | 950 | 1.43 |
| | Powers Robert | Alason | 100 | himself | 1 | 2/2 | 18/1 | 600 | | 1 40 2 20 760 | 1.14 |
| | Ditto | | | Neigards Lot | | | | 1 1/4 Acres - Pays Twenty Shillings | | 149 | .23 |
| | Ditto | | | House Lot | 1 | | | 50 1/2 Acres \$423 | | 423 | .70 |
| | Ditto | | | Laumers Lot | | | | 1 1/2 Acres \$117 | | 117 | .17 |
| | Porter George B. | Attorney | 400 | himself | 1 | 32 Feb | 2/4 | 3000 | | 2 120 1 10 3530 | 5.30 |
| | Ditto | | | Corner | 1 | 32 Feb | 2/4 | 1500 | | 1500 | 2.25 |
| | Ditto | | | Lot | | 2 each | 30/1 | 60 One Barn \$140 | | 200 | .30 |
| | Philips Levi | | | House & Lot | 1 | 2nd | 14/1 | 500 | | 500 | .75 |
| | Porter Samuel | House | | | 1 | 1 | free | 350 | | 350 | .53 |
| | Powers Jennette | Deceased | | Heirs | 1 | 1 | 10/10 | 100 | | 100 | .15 |
| | Purce Thomas | | 100 | | | | | 100 | | 100 | .15 |

| | | | | | | | | | | | | |
|----|--------------------|---------------|-----|---------------|-----|---------------|-------------|-------|-------------------------------|---------|----------|--------------|
| 35 | Peterman Elizabeth | Widow | 1 | 1/2 | 30f | 600 | | | 600 | | .90 | |
| | Peterman Jacob | Bit Maker | 100 | | | 100 | | | 100 | | .15 | |
| | Peterman John | Cooper with | 100 | | | 100 | | | 100 | | .15 | |
| | Peterman George | Butcher | 80 | | | 80 | | | 80 | | .12 | |
| | Parly Philip | Distiller | 100 | | | 100 | | | 100 | | .15 | |
| | Preston Joseph | Coloured | 80 | | | 80 | | | 80 | | .12 | |
| | Reusch George | Laborer | 80 | | | 80 | | | 80 | | .12 | |
| | * Pool Joseph | Comb Maker | 100 | | | 100 | | | 00 | | | |
| | Pile Jacob | Cabinet Maker | 80 | | | 80 | | | 80 | | .12 | |
| | Pile Henry | Weaver | 80 | | | 80 | | | 80 | | .12 | |
| | Pyle Samuel | Shoemaker | 120 | | | 120 | | | 120 | | .20 | |
| | Pile William | Smith | 80 | | | 80 | | | 80 | | .12 | |
| | Pile Philip | Wagoner | 80 | Old | 1/2 | 300 | On Drilling | \$300 | 8.240 | 1.10 | 930 1.39 | |
| | Ditto | | | New Do. | 1/2 | 400 | | | 400 | | .60 | |
| | Ditto | | | lot of | 1/2 | 350 } 30 } | | | 380 | | .57 | |
| | Papmore John | Deceased | | (Heirs) | 2 | 1 | 14 | 2500 | 2 | 120 | 1.10 | 2630 3.95 |
| | Ditto | | | Hoffmann | 1 | 1 | 14 | 1000 | On Brick Barn | \$200 | | 1200 1.80 |
| | Ditto | | | Hoffmann land | 40 | Acre | | | Pays Seven Shillings per Acre | 4 Acres | | 3600 5.40 |
| | Ditto | | | Street Lots | | 4 each | 17/6 | 160 | say \$120 | | | 120 .19 |
| | Ditto | | | Fruit Lots | | 2 each | 30f | 60 | | | | 60 .10 11.44 |
| | Reusch George | Wainer | 100 | say | 1/2 | 31f | 250 | | 350 | | .53 | |
| | Pitt Conrad | Shoemaker | 80 | | | | 50 | | 1.30 | | 110 .17 | |

| | | | | | | | | | | | | |
|--|-------------------|------------|-----|---------|---|-----|-----------|------|---|---|----------|----------|
| | Parker Edward | Sentinel | 200 | | | 200 | On Dublin | 2.22 | 100 | 2 | 20 | 820 1.28 |
| | Parker James | Coloured | 80 | | | 80 | | | 80 | | .12 | |
| | Porter Widow | House | | House | 1 | 4 | 20 | 200 | | | 200 .30 | |
| | Porter Robert | Cart Maker | 100 | lot of | 1 | 1/2 | 280 | | 380 | | .53 | |
| | Ditto | | | lot of | 1 | 3/6 | 25 | | 20 | | .41 | |
| | Powell Henry | Smith | 100 | his | 1 | 1 | 4f | 400 | | | 500 .75 | |
| | Powell Edwards | Mason | 100 | his | 1 | 1 | 7f | 350 | | | 450 .68 | |
| | Powell Christiana | Widow | | her | 1 | 1 | 7f | 500 | | | 500 .75 | |
| | Pool Edward | Saddler | 100 | | | | | 100 | | | 100 .15 | |
| | Patrick George | Porter | 100 | | | | | 100 | | | 100 .15 | |
| | Paster John | Laborer | 80 | | | | | 80 | | | 80 .12 | |
| | Pieffer John | Pedlar | 100 | | | | | 100 | | | 100 .15 | |
| | Parvin Stratton | Coachmaker | 100 | | | | | 100 | | | 100 .15 | |
| | Quinn, Michael | Driver | 100 | 5 Acres | | | | 100 | Land - Pays Seven Shillings per 5 Acres | | 780 1.17 | |
| | Quinn, Roger | Porter | 180 | | | | | 100 | 780 | | 100 .15 | |
| | Quinn, Daniel | Laborer | 80 | | | | | 80 | | | 0 | |
| | Quinn, Patrick | Hostler | 100 | | | | | 100 | | | 100 .15 | |
| | Quinn, Terrence | Driver | 100 | lot of | 1 | 1/2 | 19 | 350 | | | | |
| | Quinn Michael | Laborer | 80 | | | | | 80 | | | 80 .12 | |

| | | | | | | | | | | | |
|----|----------------------|---------------|-----|--|---|----------|------|--------|--|-------|-------|
| 36 | Russell Robert | Taylor | 150 | | | 150 | | 150 | | 23 | |
| | Reigart Daniel | Brickmaker | 150 | Orange Street | 1 | 44 feet | free | 2500 | 4 160 2 20 | 2830 | 4.25 |
| | Ditto | | | Spring Lane | 1 | 3 each | 15' | 350 | | 350 | .53 |
| | Reigart Emanuel | Buttman | 150 | Himself | 1 | 1/2 | 3/6 | 2500 | 3 124 5 50 | 2820 | 4.23 |
| | Ditto | | | adjoining | 1 | 1/2 | 3/9 | 2200 | One Dittley \$200 | 2400 | 3.60 |
| | Ditto | | | Face Boundary | 1 | | | | | | |
| | Ditto | | | 13 Acres - has seven shillings per 5 Acres | | | | \$1105 | | 1105 | 1.66 |
| | Ditto | | | 4 Acres - says Hurdson and Main Tenes | | | | \$300 | | 300 | .45 |
| | Ditto | | | Lots | 1 | 13' | 30' | 150 | One Barn \$100 | 145 | .22 |
| | Reigart Adam | Wine Merchant | 200 | Himself | 1 | 2/3 | 7' | 10000 | 5 250 5 50 | 10500 | 15.75 |
| | Ditto | | | formerly staple Lane - 20 Acres - pays seven shilling p. 5 Acres | | | | | | 1700 | 2.55 |
| | Ditto | | | do. his Fathers | 1 | 1 | 4' | 2500 | | 2500 | 3.75 |
| | Ditto | | | W. King Street | 1 | 1 | 4' | 3000 | Van Bards & Bank House \$1000 | 4000 | 6.00 |
| | Ditto | | | | 1 | 3 each | 15' | 500 | | 500 | .75 |
| | Ditto | | | | 1 | 3 each | 17/6 | 500 | | 500 | .75 |
| | Ditto | | | Lots | | 2 angles | 57' | 65 | | 100 | .15 |
| | Ditto | | | Lots | | 2 each | 20' | 60 | One Barn \$100 | 160 | .25 |
| | Ditto | | | (Barre House & 1 Barn) | | | | | More Taxes \$100 and new Building unfinished etc | 300 | .45 |
| | Ditto | | | formerly his Father's, Guffe, Beare and Bostons Lane, 56 Acres | | | | \$8880 | | 8150 | 12.24 |
| | Reigart Emanuel | Attorney | 300 | Himself | 1 | 1/5 | 50' | 2400 | 1 50 | 2050 | 4.58 |
| | Ditto | | | | | | | | Receives Annual Ground Rents \$350 | 350 | .53 |
| | Reigart Philip Wager | Wine Merchant | 200 | formerly W. King St | 1 | 4/8 | 1000 | | 2 100 | 1350 | 2.03 |

| | | | | | | | | | | | |
|--|---------------------|----------|-----|------------------|---|-----|------|------|--------------------|------|------|
| | Resscher Peter | Teacher | 120 | Gone | | | | 120 | | 0 | |
| | Reed Patrick | Labourer | 50 | | | | | 50 | | 50 | .8 |
| | Rhea William | Merchant | 100 | say packmaker | | | | 100 | | 100 | .15 |
| | Rogert Levi | Hatter | 125 | Himself | 1 | 1/2 | 3/6 | 1100 | 2 50 1 10 | 1315 | 1.97 |
| | Ditto | | | Mrs. Reigart | 1 | 1 | 12/6 | 300 | | 300 | .45 |
| | Ditto | | | adjoining | 1 | 1 | 12/6 | 300 | | 300 | .45 |
| | Roeding William | Baker | 120 | Himself | 1 | 1/2 | 3/6 | 3000 | | 3120 | 4.68 |
| | Ditto | | | on the Hill | 1 | 1 | 12/6 | 225 | | 225 | .34 |
| | Roth Mary | Widow | | Herself | 1 | 1/2 | 3/6 | 900 | | 900 | 1.35 |
| | Ditto | | | on Prince Street | 1 | 1/2 | 3/6 | 500 | | 515 | .77 |
| | Rotharmel Adam | Labourer | 80 | | 1 | 1/2 | 6/3 | 320 | | 300 | .45 |
| | Rospole Peter | Taylor | 80 | | | | | 80 | | 80 | .12 |
| | Reeds Peter | Saddler | 100 | Himself | 1 | 1/4 | 10' | 1700 | 1 40 1 10 | 1850 | 2.75 |
| | Ditto | | | Adjoining | 1 | 1/4 | 10' | 850 | | 850 | 1.32 |
| | Ditto | | | Land | | | | | 2 1/2 Acres \$2137 | 2137 | 3.21 |
| | Reichart Peter | Saddler | 80 | | 1 | 1/4 | free | 250 | | 330 | .50 |
| | Reeds Robert | Joiner | 100 | | | | | 100 | | 100 | .15 |
| | Ruff Maria | Widow | | Herself | 1 | 1/2 | 3/6 | 1000 | | 1000 | 1.50 |
| | Ditto | | | | 1 | 1/2 | 4' | 150 | | 180 | .27 |
| | Rutrell Christopher | Taylor | 100 | | 1 | 1 | 4' | 950 | | 1050 | 1.58 |
| | Ross James | Boiler | | | 2 | 1/2 | 30' | 1300 | | 1300 | 1.95 |
| | Road George | Labourer | 80 | | | | | 80 | | 80 | .12 |

| | | | | | | | | | | | | | | |
|----|---------------------------|-----|----------------|-------|-------------|------|----------------|--|---|-----|---|----|------|------|
| 37 | Remly Frederick Wagoner | 100 | Himself | 1 | 1/2 | 15 | 1700 | | 1 | 40 | 2 | 20 | 1910 | 2.87 |
| | Ditto | | adjoining | 1 | 1/2 | 15 | 825 | | | | | | 825 | 1.24 |
| | Ditto | | | 1 | 1/2 | 3/6 | 525 | | | | | | 525 | .80 |
| | Ditto | | | 1 | 1/2 | 3/6 | 750 | | | | | | 750 | 1.12 |
| | Ditto | | formerly Drays | 1 | 1 | 1/4 | 300 | | | | | | 300 | .45 |
| | Ditto | | Lot 6 and Sand | Acres | 20 | 128 | 6 Acres \$570. | | | | | | 698 | 1.04 |
| | Remly Frederick Jr Smith | 120 | Himself | 1 | 1/3 | 33/4 | 600 | | | | | | 720 | 1.10 |
| | Ditto | | New Brick Shop | 1 | 1/3 | 33/4 | 350 | | | | | | 350 | .53 |
| | Ditto | | formerly Sh.p. | 1 | 1/3 | 33/4 | 500 | | | | | | 500 | .75 |
| | Ditto | | New Building | 1 | on same lot | | 500 | | | | | | 500 | .75 |
| | Ditto | | Adams Town | 1 | 1/2 | 1/4 | 350 | | | | | | 350 | .53 |
| | Ditto | | Do. Small | 1 | 1/2 | 1/4 | 100 | | | | | | 100 | .15 |
| | Remly George Wagonmaker | 120 | | 1 | 1/2 | 15 | 30 | | | | | | 150 | .23 |
| | Remly Christopher Laborer | 50 | | 1 | 1/2 | 7/3 | 175 | | | | | | 225 | .34 |
| | Roat, Jacob Laborer | 50 | | 1 | 1/2 | 7/4 | 375 | | | | | | 455 | .69 |
| | Roat, Andrew Barber | 50 | | | | | 50 | | | | | | 80 | .12 |
| | Roat, John Cooper | 80 | dead | | | | 50 | | | | | | 80 | .12 |
| | Rogers, Timothy Hatter | 120 | | | | | 120 | | | | | | 120 | .20 |
| | Remick Jacob Laborer | 50 | | | | | 50 | | | | | | 50 | .8 |
| | Remick Peter Laborer | 50 | | | | | 50 | | | | | | 50 | .8 |
| | Rupel William Sivery | 175 | | 1 | 3/4 | 3/6 | 1800 | | 5 | 500 | 1 | 10 | 2185 | 3.27 |
| | Remick | | | | | | | | | | | | | |

| | | | | | | | | | | | | | | |
|-------------------|--------------|-----|-----------|---|-------|-----|-------------------|----------------|---|----|---|----|-------|-------|
| Riddle John | Deceased | | Himself | 1 | 1/2 | 3/4 | 900 | | | | | | 900 | 1.35 |
| Ditto | | | Backwoods | 1 | 1/3 | 4/7 | 500 | | | | | | 500 | .75 |
| Reed Henry B. | Clerk | 250 | | 1 | 1/2 | 3/6 | 850 | | | | | | 1100 | 1.65 |
| Riddell John | Grocer | 150 | | 2 | 1 | 1/6 | 3500 | | | | | | 3650 | 5.43 |
| Rogers Samuel | Railor | 100 | | | | | 100 | | | | | | 100 | .15 |
| Rogers Thomas | Railor | 100 | | | | | 100 | | | | | | 100 | .15 |
| Ringland John | Laborer | 80 | | 1 | 1/3 | 3/4 | 225 | | | | | | 305 | .46 |
| Royer Abraham | Gentleman | 150 | Himself | 1 | 2 | 2/4 | 3000 | | 1 | 50 | | | 3200 | 4.80 |
| Ditto | | | J. Royer | 1 | 1/2 | 1/6 | 350 | | | | | | 350 | .53 |
| Reese John | Joiner | 100 | | | | | 100 | | | | | | 100 | .15 |
| Reese Jacob | Shoemaker | 100 | | | | | 100 | | | | | | 100 | .15 |
| Reese John | Shoemaker | 100 | | 1 | 1 | 1/4 | 375 | | | | | | 475 | .71 |
| Reinard Catharine | Widow | | Herself | 1 | 1/2 | 3/6 | 3500 | Mayor's Office | | | | | 3500 | 5.25 |
| Ditto | | | Himself | 3 | | | 500 | | | | | | 500 | .75 |
| Reese Elizabeth | Widow | | | 1 | 1/2 | 3/4 | 1500 | | | | | | 1500 | 2.25 |
| Reef George | Gentleman | 150 | Farm | 1 | | | 120 Acres \$11000 | | | | | | 11400 | 17.10 |
| Reynolds John | Printer | 150 | | 1 | 3/4 | 4/8 | 6500 | | 1 | 40 | 1 | 70 | 6700 | 10.05 |
| Royer Michael | Wheeler | 80 | | | | | 80 | | | | | | 80 | .12 |
| Reese Mary | Widow | | Deceased | 2 | Small | 7 | 800 | Flaxing | | | | | 800 | 1.20 |
| Rutzel Philip | Selling Book | 100 | | | | | 100 | | | | | | 100 | .25 |
| Rutzel John | Selling Book | 100 | | | | | 100 | | | | | | 100 | .25 |
| Ropf John | Attorney | 300 | | 1 | 1/6 | 4/8 | 2700 | | | | | | 3000 | 4.50 |

| | | | | | | | | | | | | |
|----|--------------------|-----------------|---------------|------------|-------|--------------------------------|---------------------------------------|------|--------------------|-----------------|------|------|
| 38 | Rogers Henry | Attorney | 300 | | | 300 | | 300 | | .50 | | |
| | Kleckenbach Edward | Deceased (heir) | Corner | 1 | 1/3 | 3/4 | 3100 | | 3100 | 4.65 | | |
| | Ditto | | adjoining | 1 | 1/3 | 3/4 | 2175 | | 2175 | 4.70 | | |
| | Ditto | | ditto | 1 | 1/3 | 3/4 | 2200 | | 2200 | 3.30 | | |
| | Ditto | | Lagging stone | 2 | small | | 600 | | 600 | .90 | | |
| | Ditto | | The Widow | 1 | 1 | 10 ¹ / ₂ | 1000 | | 1000 | 1.50 | | |
| | Robt Patton | Recorder | 400 | himself | 1 | 1/3 | 53 ¹ / ₄ | 1600 | by \$1050 | 2 100 2 20 1570 | 2.36 | |
| | Ditto | | | | | | 2 each 20 ⁶ / ₆ | 60 | the Fishkill \$300 | 360 | .55 | |
| | Rusby, John | Grocer | 150 | himself | 1 | 1/2 | 7 ¹ / ₄ | 1500 | | 1 40 1 10 1760 | 2.55 | |
| | Ditto | | | The Tavern | 1 | 2 | 6 ¹ / ₂ | 3000 | | | 3000 | 4.50 |
| | Ditto | | | Lot | 3 | free | 95 ¹ / ₂ | | | 110 | .17 | |
| | + Rogers, Davids | Floured | 50 | gone | | | 80 | | 80 | .12 | | |
| | Rimble, Samuel | Coach Driver | 100 | | | | 100 | | 100 | .15 | | |
| | Ritcliffe, John | Shoemaker | 100 | | | | 100 | | 100 | .15 | | |
| | Ruble Christian | Entered below | 100 | | | | 100 | | 100 | .15 | | |
| | Ruth Bernhard | Laborer | 50 | | | | 50 | | 50 | .8 | | |
| | Ramsay John | Floured | 80 | | | | 80 | | 0 | | | |
| | Ramsay William | Laborer | 50 | | | | 50 | | 50 | .8 | | |
| | Robt Patton Junr | Laborer | 100 | | | | 100 | | 100 | .15 | | |
| | Randall Lee | Teacher | 150 | | | | 150 | | 150 | .20 | | |
| | Russell Francis | Smith | 100 | | | | 100 | | 100 | .15 | | |
| | Rydinger George | Butcher | 80 | | | | 80 | | 80 | .13 | | |

| | | | | | | | | | | | |
|--|-------------------|-------------------|-----|-----------------------|---------|-------------------------------|--------------------------------|------|------|------|------|
| | Rincwall Samuel | Brigade Inspector | 200 | | | | 200 | 1.50 | 250 | .38 | |
| | Ransom John | Floured | 80 | | 3 small | 7 ¹ / ₄ | 400 | | 480 | .72 | |
| | Richardson Samuel | Floured | 80 | | | | 80 | | 80 | .12 | |
| | Robinson John | Wheelwright | 100 | | | | 100 | | 100 | .15 | |
| | Robt William | Paachtimmer | 100 | | | | 100 | | 100 | .15 | |
| | Ringgold Richard | Floured | 80 | | | | 80 | | 80 | .12 | |
| | Riverson John | Floured | 80 | | | | 80 | | 80 | .12 | |
| | Ruth John | Mason | 80 | | | | 80 | | 80 | .12 | |
| | Reed Francis | Joiner | 80 | | | | 80 | | 80 | .12 | |
| | Ruble Christian | Laborer | 50 | | | | 50 | | 50 | .8 | |
| | Reiff Michael | Taylor | 100 | | | | 100 | | 100 | .15 | |
| | Rogers, Milton J. | Supreme Judge | 500 | | | | 500 | | 500 | .75 | |
| | Rydinger Charles | Deceased | | Heir | 1 | 1/3 | 33 ¹ / ₄ | 1200 | | 1200 | 1.80 |
| | Rine Stephen | Gentleman | 150 | | 1 | 1 | 60 ¹ / ₂ | 1050 | 1 40 | 1240 | 1.86 |
| | Rathfon Jacob | Ironkeeper | 175 | | 1 | 1/2 | 3 ¹ / ₂ | 5000 | 1 10 | 185 | 4.78 |
| | Ditto | | | lot of M. Rensselaers | 1 | 1/2 | 3 ¹ / ₂ | 1000 | | 1000 | 1.50 |
| | Ringgold | error | | | | | | | | 9.28 | |
| | Reifinger Isaac | Smith | 100 | | | | 100 | | 100 | .15 | |
| | Rine Christian | Merchant | 175 | former Stone | 1 | 1/4 | 11 | 3400 | | 3575 | 5.36 |
| | Ditto | | | Dear Gathers | 2 | 1/4 | 19 | 1000 | | 1000 | 1.50 |
| | Ditto | | | lot of Bombardier | 2 | each | 17 ¹ / ₂ | 66 | | 66 | .10 |
| | Robinson John | Wheelwright | 100 | | | | 100 | | 100 | .15 | |

| | | | | | | | | | | | | | |
|------|----------------------------|-----------------------|-----|-----------|---|-----|--------|------|--|---|------|------|-----|
| 39 | Simpson William | Cooper | 120 | | 1 | 1 | 60' | 500 | | | 670 | 1.01 | |
| | Sprengel | laborer | 50 | | 1 | 1/2 | 15' | 250 | | | 300 | .45 | |
| | Silbert Andrew | Taylor | 80 | | | | | 80 | | | 80 | .12 | |
| dead | Stear | Painter | | | | | | | | | | | |
| dead | Stickle Samuel | Beaver | 80 | | | | | 80 | | | 80 | .12 | |
| | Stlaymaker Samuel | Boarding House Keeper | 150 | | | | | 150 | | | 150 | .23 | |
| | Stnelly Clemens | Widow | | | 1 | 1 | 60' | 350 | | | 350 | .53 | |
| | Shaeffer Jacob | Butcher | 80 | | | | | 80 | | | 80 | .12 | |
| | Shick Frederick | Bedlar | 80 | | 1 | 1 | 13' | 400 | | | 450 | .68 | |
| | Smith John | White Smith | 100 | | | | | 100 | | | 100 | .15 | |
| | Smith John & Smith Richard | House | | | 1 | 1/2 | Tree | 300 | | | 350 | .53 | |
| | Ditto | | | | 1 | 1/2 | 50' | 250 | | | 200 | .30 | |
| | Shaeffer Elizabeth | Widow | | | 1 | 1/2 | | 500 | | | 500 | .75 | |
| | Shaeffer Mary | Widow | | | 1 | 1/2 | 3/6 | 1500 | | | 1500 | 2.25 | |
| | Shouch Jacob | Shoemaker | 125 | | | | | 125 | | | 125 | .20 | |
| | Shick Joshua | Surgeon | 130 | himself | 1 | 1/2 | 38 1/2 | 1200 | | 1 | 46 | 1360 | 2.4 |
| | Ditto | | | adjoining | 1 | 1/2 | 60' | 300 | | | 300 | .45 | |
| | Strentzel Christian | Shoemaker | 120 | | 1 | 3/8 | 2 1/2 | 1000 | | | 1520 | 2.28 | |
| | Strombel Frederick | White Washer | | | 1 | 1/2 | 3/6 | 1200 | | | 1200 | 1.80 | |
| | Stell John | Taylor | 80 | | | | | 80 | | | 80 | .12 | |
| | Stice John | Butcher | 100 | | | | | 100 | | | 100 | .15 | |

| | | | | | | | | | | | | | | | |
|--|--------------------|-------------|-----|------------|---|-----|-------|------|--|---|------|------|----|-----|-----|
| | Strentz Peter | Shoemaker | 100 | | 1 | 1/2 | 7' | 300 | | | 400 | .60 | | | |
| | Samson Bonom | Crush Maker | 150 | | | | | 150 | | | 150 | .25 | | | |
| | Snyder Samuel | Smith | 150 | | | | | 150 | | | 100 | .15 | | | |
| | Shuller Widow | Deceased | | Heirs | 1 | 1/2 | Tree | 300 | | | 300 | .45 | | | |
| | Stausenberger John | Shoemaker | 100 | | | | | 100 | | | 100 | .15 | | | |
| | Shindler Peter | Shoemaker | 150 | himself | 1 | 1/2 | 3/6 | 1200 | | | 1350 | 2.03 | | | |
| | Ditto | | | Son John | 1 | 1/2 | 3/6 | 800 | | | 800 | 1.20 | | | |
| | Ditto | | | Son Jacob | 1 | 1 | 1/2 | 200 | | | 200 | .30 | | | |
| | Ditto | | | Wolf Hills | 1 | 1 | 1 1/4 | 600 | | | 600 | .90 | | | |
| | Stromfelly Jacob | Farmer | 80 | himself | 1 | 1 | 7' | 450 | | 2 | 60 | 1 | 10 | 600 | .90 |
| | Ditto | | | adjoining | 1 | 3/8 | 2 1/8 | 300 | | | 300 | .45 | | | |
| | Ditto | | | Corner | 1 | 3/8 | 2 1/4 | 370 | | | 370 | .55 | | | |
| | Stbaum Melchior | Grocer | 100 | himself | 1 | 1/2 | 40' | 490 | | | 890 | 1.33 | | | |
| | Ditto | | | adjoining | 1 | 1/2 | 30' | 500 | | | 500 | .75 | | | |
| | Ditto | | | Shower's | 1 | 1/2 | 35/6 | 200 | | | 200 | .30 | | | |
| | Ditto | | | adjoining | 1 | 1/2 | 33/6 | 250 | | | 250 | .38 | | | |
| | Ditto | | | Grault | 1 | 1/2 | 30' | 600 | | | 600 | .90 | | | |
| | Stbaum Benjamin | Ironworker | 150 | | 1 | 1/2 | 3/6 | 3700 | | | 3850 | 5.78 | | | |
| | Stbaum Mary | Widow | | | 1 | 1/2 | 30 | 800 | | | 800 | 1.20 | | | |
| | Stegerwalt Richard | Deceased | | Heirs | 1 | 1/2 | 6 1/3 | 300 | | | 300 | .45 | | | |
| | Stegerwalt Henry | Shoemaker | 100 | | 1 | 1/2 | 6 1/3 | 300 | | | 400 | .60 | | | |

| | | | | | | | | | |
|----|--------------------------------|-------------------------|-------|-------|---------|-------------------|----------------------|------|------|
| 40 | Schwartz Jacob Deceased | (Heirs) | 2 1/2 | 1 1/2 | 670 | 670 | 90 | | |
| | Ditto | | 1 | | 300 | 6 Acres \$570 | 870 | 1.31 | |
| | Schnee Catherine Widow | Herself | 1 | 1/4 | 3/6 | 800 | 900 | 1.35 | |
| | Ditto | Judge Saxe | 1 | 1/4 | 3/6 | 2650 | 2650 | 3.98 | |
| | Ditto | Sole | | | 85 | 1/2 Lot on 14/30/ | 95 | 14 | |
| | + Schaum Philip Tinman | 80 | | | 80 | | 80 | 12 | |
| | + Slaymaker Henry R. Ruse | 32.50 own this property | 1 | 1/2 | 3/6 | 3200 | 3200 | 4.80 | |
| | Slaymaker Samuel Stage Tinsler | 200 | 1/2 | | 250 | | 450 | 68 | |
| | Slaymaker Samuel Tombsman | 150 new house | 1 | 1/2 | 3/4 | 2600 | 2750 | 4.13 | |
| | Ditto | Sole | | | 2nd 1/2 | 60 | 60 | 8 | |
| | Ditto | Sole | | | 2nd 3/4 | 60 | 60 | 8 | |
| | Slaymaker Jasper Deceased | Heirs | 1 | 1/2 | 3/6 | 3450 | 3450 | 5.18 | |
| | Ditto | lot of 1/2 acre | 1 | 1/2 | 1/2 | 1300 | 1300 | 1.95 | |
| | Ditto | formerly lands | 2 | | 20 | 60 | 60 | 8 | |
| | Ditto | St. Hamlin | 1 | | 30 | 30 | 30 | 4 | |
| | Stage Company | adjoining barn | 2 | 2 1/2 | 1/2 | 500 | 12 600 | 1100 | 1.65 |
| | Ditto | Coopers and Smith shop | 300 | | | 300 | one large barn \$300 | 600 | 90 |
| | Ditto | Buyer of 1/2 acre | 1 | 20 | 120 | 120 | 120 | 20 | |
| | Stutzger John Deceased | (Heirs) | 1 | 1/2 | 1/2 | 720 | 720 | 1.10 | |
| | Stutzger Christian Saboner | 50 | | | 50 | | 50 | 8 | |
| | Smoleon John Burdwith | 80 | 1 | 1 | 20 | 220 | 300 | 45 | |

| | | | | | | | | | |
|--|-----------------------------|-----------------|------------------|---------|-------|----------------|--------------------|-----------|------|
| | Shaver Christiana Widow | | 1 | 1/2 | 3/6 | 900 | 930 | 1.40 | |
| | Shindle Jacob Tobaccoist | 100 Peter's son | | | 100 | 100 | 100 | 15 | |
| | Shindle Jacob Tobaccoist | 100 Jacob's son | | | 100 | 100 | 100 | 15 | |
| | Shipp John Shoemaker | 80 | | | 80 | 80 | 80 | 12 | |
| | Shaffir Mary Ann Widow | Herself | 1 | 1/2 | 2 1/2 | 2000 | 2000 | 3.00 | |
| | Ditto | Water front | 1 | 1/2 | 3/6 | 200 | 200 | 30 | |
| | Snyder Jacob Wagonmaker | 120 | | | 120 | 120 | 120 | 20 | |
| | Shaver Jacob Distiller | 175 | Herself | 1 | 1/2 | 40 | One 1/2 acre \$400 | 2 80 4 40 | |
| | Ditto | | adjoining | 1 | 1/2 | 40 | 450 | 450 | 68 |
| | Ditto | | Forney's | 1 | 1/2 | 40 | 1100 | 1100 | 1.65 |
| | Ditto | | In the Turnpike | 1 | | 500 | 3 1/2 Acres \$300 | 830 | 1.25 |
| | Ditto | | Prima street | 1 | 1 | 20 | 225 | 225 | 34 |
| | Ditto | | Smith shop | 1 | 1/2 | 1/6 | 300 | 300 | 45 |
| | Ditto | | Over 8 Acres | 2 | 1 | 60 | 800 | 800 | 1.20 |
| | Ditto | | McKean & Hunt | 2 | 10/30 | 60 | 90 | 90 | 14 |
| | Ditto | | adjoining rights | 2nd 1/2 | 1/6 | 60 | 95 | 95 | 15 |
| | Steinman Frederick Deceased | | 1 | 1/2 | 3/6 | 2500 | 2500 | 3.75 | |
| | Ditto | J. H. Steinman | 1 | 3 | 24 | 3450 | 3450 | 5.18 | |
| | Ditto | Land | | | | 10 Acres \$450 | 950 | 1.43 | |
| | Ditto | | 1 | 12 | 30 | one barn \$40 | 100 | 15 | |
| | Sheff John Barber | 100 | 1 | 3/4 | 1000 | 1100 | 1100 | 1.65 | |

| | | | | | | | | | | | | | | | | |
|----|--------------------|---------------|-----|----------------------------|---|------|-------|---------------|--|--|---|------|------------|------|------|------|
| 41 | Sommer Leonard | Cochmaker | 150 | Himself | 1 | 1 | 20 | 1000 | | | | 1150 | 1.73 | | | |
| | Ditto | | | Cochmakers and Smiths Shop | | | | 900 | | | | 900 | 1.35 | | | |
| | Ditto | | | Jacob Sommer | 1 | 1/2 | 3/4 | 880 | | | | 880 | 1.32 | | | |
| | Ditto | | | ditto ditto | 1 | 1/2 | 1/4 | 500 | | | | 500 | .75 | 5.15 | | |
| | Sommer Jacob | Cochmaker | 150 | | | | | 150 | | | | 150 | | .23 | | |
| | Shaffer George | Shoemaker | 100 | | 1 | 1/8 | 10 | 350 | | | | 450 | say 68 cts | .60 | | |
| | Schuer Jacob | Joiner | 80 | | 1 | 1 | 1/4 | 300 | | | | 380 | | .57 | | |
| | Sveran Stacy | Shoemaker | 100 | | | | | 100 | | | | 100 | | .15 | | |
| | Simpson John | Deceased | | Heard | 1 | 1 | 17/16 | 475 | | | | 550 | | .83 | | |
| | Stoe Charles | Baker | 120 | | 1 | 1/4 | 30 | 1400 | | | 1 | 40 | 1 | 10 | 1530 | 2.30 |
| | Spyker Peter | Smith | 80 | | | | | 80 | | | | 80 | | .12 | | |
| | Shuffbottom Josiah | Cabinet Maker | 80 | | 1 | 1/2 | 7/1 | 550 | | | | 630 | | .95 | | |
| | Shoat Thomas | Baker | 120 | Himself | 1 | 1/2 | 2/4 | 1500 | | | 1 | 40 | 1 | 10 | 2170 | 3.26 |
| | Ditto | | | | 1 | Free | 30 | 2 Acres \$190 | | | | 220 | | .34 | 3.60 | |
| | Smith Arnold | Weaver | 80 | | | | | 80 | | | | 80 | | .12 | | |
| | Shaeffer Charles | Pollet | 120 | formerly Ewings | 1 | 1/2 | 15/1 | 1500 | | | | 1620 | | 2.44 | | |
| | Sturman John | Shoemaker | 150 | himself | 1 | 1/2 | 2/4 | 1500 | | | 1 | 40 | 1 | 10 | 1700 | 2.55 |
| | Ditto | | | on Orange Street | 1 | 1 | 25/1 | 600 | | | | 600 | | .90 | 3.45 | |
| | Smith Charles | House | | late Judge | 1 | 1/8 | 3/6 | 5900 | | | | 3930 | | 5.90 | | |
| | Smith Mathias | Laborer | 50 | | | | | 50 | | | | 50 | | .8 | | |
| | Shertz Conrad | Weaver | 80 | | | | | 80 | | | | 80 | | .12 | | |

| | | | | | | | | | | | | | | | |
|--|-------------------|--------------|-----|--------------------------|---|------|------|------|--|--|---|------|------|------|------|
| | Spurrer William | Lot | | | 1 | 40 | 25 | | | | | 25 | | .6 | |
| | Shreiner Albert | Engine Maker | 150 | Himself | 1 | 28ft | 3/6 | 3200 | | | 2 | 20 | 3370 | 5.06 | |
| | Ditto | | | Chas Shaeffer | 1 | 1/2 | 3/6 | 2250 | | | | 2250 | 3.42 | 8.48 | |
| | Shertz Jacob | Weaver | 80 | himself | 1 | 2 | Free | 500 | | | | 580 | | 1.13 | |
| | Sheller Rosanna | Widow | | copner | 1 | 1 | Free | 200 | | | | 200 | | | |
| | Ditto | | | herself | 1 | 1/2 | 3/6 | 1650 | | | | 1650 | 2.48 | | |
| | Ditto | | | W ^{rs} Ripinger | 1 | 1/2 | 25/1 | 800 | | | | 800 | 1.20 | | |
| | Ditto | | | formerly Wicks | 1 | 1/2 | 30/1 | 1200 | | | | 1200 | 1.80 | | |
| | Ditto | | | on Middle Street | 1 | 1/2 | 30 | 150 | | | | 150 | | .23 | |
| | Ditto | | | on the Alley | 1 | 1/2 | 3/6 | 450 | | | | 450 | | .68 | 6.39 |
| | Steman Benjamin | Chandler | 120 | | | | | 120 | | | | 120 | | .23 | |
| | Shaubel John | Smith | 80 | | | | | 80 | | | | 80 | | .12 | |
| | Stoe Barbara | Widow | | | 1 | 1 | 7/1 | 350 | | | | 350 | | .53 | |
| | Stiff Nicholas | Walcaman | 100 | | | | | 100 | | | | 100 | | .15 | |
| | Strain Jacob sr | Teacher | 100 | | | | | 100 | | | | 100 | | .15 | |
| | Strain Jacob jr | Revmond | 200 | | | | | 200 | | | | 200 | | .30 | |
| | Steigerwalt John | Joiner | 100 | | | | | 100 | | | | 100 | | .15 | |
| | Skute Andrew | Weaver | 80 | | 1 | 1 | 30/1 | 220 | | | | 300 | | .45 | |
| | Sybert John A. | Barber | 100 | | | | | 100 | | | | 100 | | .15 | |
| | Sugars Elizabeth | Widow | | | 1 | 1/2 | 37/1 | 200 | | | | 200 | | .30 | |
| | Schier John | Taylor | 100 | | | | | 100 | | | | 100 | | .15 | |
| | Smith Martin | Distiller | 100 | gone | | | | 100 | | | | 100 | | .15 | |
| | Shanebron William | Deceased | | Hairs | 1 | 7 | 21/1 | 300 | | | | 300 | | .45 | |

| | | | | | | | | | | | | |
|-----|---------------------|-----------|-----|---|-----|------|------|----------------------|---|----|------|------|
| 42) | Julius Thomas | Smith | 100 | 2 | 1/2 | 3/10 | 300 | One Distillery \$200 | 1 | 10 | 610 | 91 |
| + | Stewartz Polly | Widow | | 1 | 1/2 | 1/1 | 200 | " | " | " | 200 | 30 |
| | Snyder Frederick | Shoemaker | 120 | 2 | 1/2 | 3/6 | 1200 | " | " | " | 1320 | 1.98 |
| | Stone Lewis | Joiner | 80 | " | " | " | 80 | " | " | " | 80 | 12 |
| | Swartz Elizabeth | Widow | | 1 | 1/4 | 5/10 | 2500 | " | " | " | 2500 | 3.75 |
| | Dillo | " | | 1 | 1/2 | 3/6 | 1800 | " | " | " | 1800 | 2.70 |
| | Smith Christian | Barkeeper | 100 | " | " | " | 100 | " | " | " | 100 | 15 |
| | Slauder Henry | Shoemaker | 100 | 3 | 1 | 3/5 | 450 | " | " | " | 550 | 83 |
| | Sherlyer Philip | Laborer | 80 | " | " | " | 80 | " | " | " | 80 | 12 |
| | Slay Catharine | Widow | | 1 | 1/2 | 2/5 | 900 | " | " | " | 900 | 1.35 |
| | Sleigerwall Michael | Polter | 80 | " | " | " | 80 | " | " | " | 80 | 12 |
| | Slype Corvack | Laborer | 50 | " | " | " | 50 | " | " | " | 50 | 8 |
| | Sinton William | Wagoner | 80 | " | " | " | 80 | " | " | " | 80 | 12 |
| | Sipe Frederick | Bakemaker | 80 | " | " | " | 80 | " | " | " | 80 | 12 |
| | Stobell Christian | Weaver | 80 | 2 | 1 | 10/6 | 350 | " | 1 | 10 | 440 | 66 |
| | Stone James | Painter | 100 | 1 | 1/4 | 6/9 | 750 | " | " | " | 850 | 1.28 |
| | ditto | " | | 1 | 1/2 | 4/5 | 15 | " | " | " | 15 | 3 |
| + | Sharman Thomas | Builder | | 2 | 1 | 1/1 | 350 | sold to E. Army. | " | " | " | 15 |
| | Sower Henry | Bakemaker | 80 | " | " | " | 80 | " | " | " | 80 | 12 |
| | Snyder George | Wagoner | 80 | " | " | " | 80 | " | " | " | 80 | 12 |
| | Simpson John | Carpenter | 80 | " | " | " | 80 | " | " | " | 80 | 12 |
| | Schroede Joseph | Polter | 80 | " | " | " | 80 | " | " | " | 80 | 12 |

| | | | | | | | | | | | | |
|---|-------------------|-------------|------|-----------|------------|------|------|-----|-----|------------|------|------|
| | Sigler John | Coachmaker | 100 | say | coachsmith | " | 100 | " | " | " | 100 | 15 |
| | Schner Gotlieb | Cutter | 120 | 1 | 1 | 14/1 | 720 | " | " | " | 840 | 1.30 |
| + | Stautberger John | Shoemaker | 100 | entered | before | " | 100 | " | " | " | 100 | 15 |
| | Showers Henry | Carpenter | 80 | " | " | " | 80 | " | " | " | 80 | 12 |
| | Stein Samuel | Shoemaker | 100 | " | " | " | 100 | " | " | " | 100 | 15 |
| | Strenk Peter | Shoemaker | 80 | " | " | " | 80 | " | " | " | 80 | 12 |
| | Samble, C. W. | Prothonary | 1000 | " | " | " | 1000 | " | " | " | 1000 | 1.50 |
| | Schaum John | Tinman | 80 | " | " | " | 80 | " | " | " | 80 | 12 |
| | Sommer Samuel | Coachmaker | 100 | " | " | " | 100 | " | " | " | 100 | 15 |
| | Shickling Joseph | Joiner | 80 | " | " | " | 80 | " | " | " | 80 | 12 |
| | Stormfelly Daniel | Laborer | 80 | " | " | " | 80 | " | " | " | 80 | 12 |
| + | Stormfelly Peter | Wagoner | 100 | + | " | " | 100 | " | " | " | 100 | 15 |
| | Sharp Thomas | Coloured | 80 | " | " | " | 80 | " | " | " | 80 | 12 |
| | Sample John | Sugar Maker | 80 | " | " | " | 80 | " | " | " | 80 | 12 |
| | Sawyer Benjamin | Laborer | 50 | " | " | " | 50 | " | " | " | 50 | 8 |
| | Smith Solomon | Laborer | 50 | " | " | " | 50 | " | " | " | 50 | 8 |
| | Smith James | Druggist | 150 | 1 | 1/2 | 3/6 | 7500 | " | " | " | 1650 | 2.48 |
| | Schulzfeld Nathan | Smith | 150 | " | " | " | 150 | " | 1 | 40 | 1 | 10 |
| | Stens Daniel | Smith | 100 | " | " | " | 100 | " | " | " | 100 | 15 |
| + | Switzer Jacob | Laborer | 50 | adjoining | Wienauer | 3 | 1/2 | 1/9 | 600 | say \$4000 | 650 | 98 |
| | Shaeffer George | Laborer | 80 | " | " | " | 80 | " | " | " | 80 | 12 |
| | Snyder Daniel | Shoemaker | 100 | " | " | " | 100 | " | " | " | 100 | 15 |

| | | | | | | | | | | | | |
|----|--------------------|--------------|--------------|-----|--------|-----|------|------|------|------|----------|------|
| 43 | Swink Christiana | Widow | E. Regart bo | 1 | 1/2 | 3/6 | 300 | | | 300 | | 45 |
| | Shaeffer Emanuel | Saddler | 125 | 1 | 1/4 | 1/4 | 2000 | | | 2125 | 3.19 | |
| | Dille | | | 1 | 1/4 | 1/4 | 1700 | | | 1850 | 2.78 | 5.77 |
| | Suydan Philip | Harney Maker | 100 | 1 | School | 1/2 | 150 | | | 100 | | 15 |
| | Sehner John | Joiner | 120 | 1 | 1 | 1/4 | 900 | | | 1020 | | 1.53 |
| | Sehner Jacob | Joiner | 120 | 1/2 | 1/4 | 1/4 | 500 | | | 620 | | .93 |
| | Swenbart Daniel | Farmer | 80 | | | | 80 | | | 80 | | .12 |
| | Swartz John | Joiner | 100 | | | | 100 | | | 100 | | .15 |
| | Stoeck Clement | Smith | 80 | | | | 80 | | | 80 | | .12 |
| | Stueckert John Sr | Farmer Maker | 80 | | | | 80 | | | 100 | say \$80 | .12 |
| | Shaeffer Paul | | 100 | | | | 100 | | | 100 | | .15 |
| | Steigleman John | Mullwright | 100 | | | | 100 | | | 100 | | .15 |
| | Spotts George | | 80 | | | | 80 | | | 80 | | .12 |
| | Stenk Michael | | 80 | | | | 80 | | | 80 | | .12 |
| | Shaeffer Abraham | | 80 | | | | 80 | | | 80 | | .12 |
| | Smith Moss | Coloured | 80 | | | | 80 | | | 80 | | .12 |
| | Stokle Simon | | 80 | | | | 80 | | | 80 | | .12 |
| | Swenhart George T. | Farmer | 100 | | | | 100 | 2 80 | 2 20 | 200 | | .30 |
| | Savory George S. | Gentleman | 200 | | | | 200 | | | 200 | | .30 |
| | Shindle George C. | Taylor | 100 | | | | 100 | | | 100 | | .15 |
| | Stoy Frederick | Bookbinder | 100 | | | | 100 | | | 100 | | .15 |
| | Shindle John | Blacksmith | 80 | | | | 80 | | | 80 | | .12 |

| | | | | | | | | | | | | |
|--|----------------------------|-------------|-----|---------------------|---|-----|-----|------|------|-----|--|-----|
| | Schiffler Daniel | Coroner | 200 | say \$250 | | | 250 | | | 250 | | .38 |
| | Smith Edward | Coloured | 80 | | | | 80 | | | 80 | | .12 |
| | Stahl Simon | Taylor | 80 | | | | 80 | | | 80 | | .12 |
| | Shute William | Deceased | | (Heirs) | 1 | 1 | 250 | | | 250 | | .38 |
| | Shaeffer Andrew | Laborer | 50 | A. German | | | 50 | | | 50 | | .8 |
| | Soder Rudolf S. | Laborer | 50 | | | | 50 | | | 50 | | .8 |
| | Stiever Zacharias | Laborer | 50 | | | | 50 | | | 50 | | .8 |
| | Stone Frederick | Plasterer | 80 | | | | 80 | | | 80 | | .12 |
| | Stingers Rachel | Deceased | | Heirs formally Sons | 1 | 1 | 200 | | | 200 | | .30 |
| | Shertz Jacob | Butcher | 100 | | | | 100 | | | 100 | | .15 |
| | Shaw Jacob | Laborer | 80 | | | | 80 | | | 80 | | .12 |
| | Smith Anthony of Bethlehem | | | 67 of G. Dahm | 1 | 1/2 | 600 | | | 600 | | .90 |
| | Stemmer Jacob | Teacher for | 120 | the Lutheran Church | | | 120 | | | 120 | | .20 |
| | Shulga John | Laborer | 80 | | | | 80 | | | 80 | | .12 |
| | Strog | Teacher | 100 | | | | 100 | | | 100 | | .15 |
| | Stambauch William | Contractor | 100 | | | | 100 | | | 100 | | .15 |
| | Smith William | Farmer | 50 | | 1 | 1/2 | 400 | 2 60 | 1 10 | 520 | | .80 |
| | Snieder Christian Sr | Apprentice | 100 | | 1 | 1 | 450 | | | 550 | | .83 |
| | Shriver John | Printer | 150 | | | | 100 | | | 100 | | .12 |

| | | | | | | | | | | | | |
|-------------------|-------------|-----|----------------|---|-----|------------|------|---|------|------|------|------|
| Tripler David | Deceased | " | (Heirs) | 1 | 1 | 3/4 | 600 | " | " | " | 600 | ..90 |
| Tripler Christian | Saddler | 50 | " | " | " | " | 50 | " | " | " | 50 | ..8 |
| Tripler George | Coppersmith | 120 | Himself | 1 | 1/2 | 3/4 | 900 | " | 1 40 | 1 10 | 1070 | 1.60 |
| Ditto | " | " | on Pine Street | 1 | 1/2 | 1/4 | 350 | " | " | " | 350 | ..55 |
| Ditto | " | " | adjoining | 1 | 1/2 | 1/4 | 340 | " | " | " | 340 | ..51 |
| Ditto | " | " | Lots | - | 4 | each 1 1/6 | 128 | " | " | " | 128 | ..20 |
| Thomas Mary | Widow | " | " | 1 | 1/2 | 1/4 | 350 | " | " | " | 350 | ..53 |
| Tripler John | Gunsmith | 100 | " | 1 | 1/2 | 1/4 | 200 | " | " | " | 300 | ..45 |
| Trimble James | Lots | " | " | - | 3 | each 3 1/6 | 90 | " | " | " | 90 | ..14 |
| Tripler Elizabeth | Widow | " | " | 1 | 1 | 1/4 | 425 | " | " | " | 425 | ..65 |
| Thermain John | Physician | 150 | " | 1 | 1/4 | 1/4 | 450 | " | " | " | 900 | 1.35 |
| Thornborough Hugh | Deceased | " | (Heirs) | 1 | 1/3 | 3/6 | 1350 | " | " | " | 1350 | 2.2 |
| Thompson Samuel | Coloured | 80 | " | " | " | " | 80 | " | " | " | 80 | ..12 |
| Trippart Jacob | Shoemaker | 100 | " | " | " | " | 100 | " | " | " | 100 | ..15 |
| Turner John | Shoemaker | 80 | " | " | " | " | 80 | " | " | " | 80 | ..12 |

| | | | | | | | | | | | | |
|------------------|------------|-----|--------------------|---|-----|----------|------|------------|------|---|------|------|
| Turnear John | Weaver | 180 | \$100 | " | " | " | 180 | " | " | " | 100 | ..15 |
| Taylor George | Shoemaker | 100 | formerly Farmer | 2 | 1 | 1/4 | 300 | " | " | " | 400 | ..60 |
| Todd James | Shoemaker | 80 | " | " | " | " | 80 | " | " | " | 80 | ..12 |
| Thompson John | Coloured | 80 | " | " | " | " | 80 | " | " | " | 80 | ..12 |
| Trippert John | Gunsmith | 120 | " | 1 | 26 | each 3/6 | 550 | " | " | " | 670 | 1.00 |
| Tripler John | Saddler | 120 | " | 1 | 1/2 | 3/6 | 3700 | " | " | " | 2820 | 4.23 |
| Tisdell William | Coachmaker | 120 | " | " | " | " | 120 | " | " | " | 120 | ..20 |
| Thompson William | Physician | 175 | " | 1 | 1/2 | 3/6 | 2300 | " | " | " | 2975 | 4.46 |
| Tripple Joseph | Hatter | 100 | " | " | " | " | 100 | " | " | " | 100 | ..15 |
| Trayer Christian | Potter | 80 | formerly Peter | 1 | 1 | 1/4 | 600 | " | " | " | 680 | 1.02 |
| Thompson John | Laborer | 80 | (Coloured) | " | " | " | 80 | " | " | " | 80 | ..12 |
| Thomas Abner | Dentist | 200 | " | " | " | " | 200 | " | " | " | 200 | ..30 |
| Turk Evan | Shoemaker | 120 | " | " | " | " | 120 | " | " | " | 120 | ..20 |
| Taylor George | Laborer | 100 | " | " | " | " | 100 | " | 2 20 | " | 80 | ..12 |
| Troyer Joseph | " | 80 | " | " | " | " | 80 | " | " | " | 80 | ..12 |
| Thomas Lewis | " | 80 | " | " | " | " | 80 | " | " | " | 80 | ..12 |
| Thompson John | Grocer | 120 | " | " | " | " | 80 | " | " | " | 120 | ..22 |
| Taylor Jerry | Coloured | 80 | 6th of the Gallows | 1 | 1 | 1/4 | 250 | " | " | " | 330 | ..50 |
| Taylor Eliza | Coloured | 80 | " | " | " | " | 80 | " | " | " | 80 | ..12 |
| Taylor James | Laborer | 50 | " | " | " | " | 50 | " | " | " | 50 | ..8 |
| Thomas George W. | Dyer | 120 | " | " | " | " | 120 | single man | " | " | 120 | (20) |

| | | | | | | | | |
|---------------------|-----------|-----|--|---|---------------|---------------|------|--------------|
| Ulrich Jacob | Distiller | 100 | | | 100 | | 100 | .15 |
| Villa H. W. | Printer | 150 | bit of Sibley | 1 | $\frac{1}{2}$ | $\frac{3}{4}$ | 1100 | 1250 1.88 |
| Poolhis Peter P. S. | Joiner | 150 | formerly Sibley's | 1 | 1 | $\frac{1}{2}$ | 750 | 900 1.35 |
| Ditto | " | " | New Building | 1 | 1 | $\frac{1}{2}$ | 500 | 500 .75 2.10 |
| Pandye Susy J. | Heirs | | I Home Guardian - 20 Acres Land pays Seven Shillings per 5 Acres | | | | 1800 | 2.70 |
| Pandye Jacob | Innkeeper | | his wife's | 1 | 1 | $\frac{1}{2}$ | 400 | 400 .60 |
| Pright, John F. | Deceased | | (Heirs) | 1 | 1 | $\frac{1}{2}$ | 2430 | 2430 3.65 |
| Pena John | Taylor | 120 | | | | | 120 | 120 .20 |
| Piney John | Coloured | 80 | | | | | 80 | 80 .12 |

| | | | | | | | | |
|--------------------|----------------|-----|------------------|---|---------------|---------------|-----------------------|--------------|
| Wolf Adam | Taylor | 100 | | | | | 100 | 100 .15 |
| Williams John | Laborer | 50 | bit of S. Sibley | 1 | $\frac{1}{2}$ | $\frac{3}{4}$ | 300 say $\frac{1}{2}$ | 350 .53 |
| Weidman John | Oysterman | 80 | | | | | 80 | 80 .12 |
| Webster John | Coloured | 80 | | | | | 80 | 80 .12 |
| Walby Valentine | Mason | 100 | | | | | 100 | 100 .15 |
| Westhaffer Michael | Taylor | 120 | | | | | 120 | 120 .20 |
| Wilcox Peter | Shoemaker | 50 | | | | | 50 | 50 .8 |
| Witzel George | City Treasurer | 130 | | 1 | $\frac{1}{2}$ | $\frac{3}{4}$ | 2500 | 2630 3.95 |
| Wolf Henry | Deceased | | his Widow | 1 | $\frac{1}{2}$ | $\frac{1}{4}$ | 825 | 825 1.25 |
| Wolf John | Innkeeper | 120 | | 1 | $\frac{1}{4}$ | $\frac{2}{4}$ | 1200 } 100 } | 1300 2.00 |
| Wineaur Jacob | Mason | 80 | | | | | 80 | 80 .12 |
| Wineaur George | Mason | 90 | | 1 | $\frac{1}{3}$ | $\frac{1}{9}$ | 675 | 765 1.15 |
| Ditto | | | Lots | 2 | each | $\frac{3}{4}$ | 60 | 60 .10 1.25 |
| Webb William | House | | S. Queen Street | 1 | $\frac{1}{3}$ | $\frac{1}{9}$ | 1300 | 1300 1.95 |
| Wien John | House | | The Tavern | 1 | $\frac{1}{3}$ | $\frac{1}{6}$ | 1000 | 1000 1.50 |
| Ditto | | | Middle Street | 1 | $\frac{1}{2}$ | $\frac{1}{6}$ | 700 | 700 1.05 |
| Ditto | | | former | 1 | $\frac{1}{2}$ | $\frac{1}{6}$ | 600 | 600 .90 3.45 |
| Whiteide John | Innkeeper | 150 | | 2 | 1 | $\frac{1}{3}$ | 4800 | 4960 7.44 |
| Wisp William | Gunsmith | 100 | | | | | 100 | 100 .15 |
| Wixent George | Carrier | 120 | | | | | 120 | 120 .20 |

| | | | | | | | | | | |
|-----------------|---------------|-----|-----------------|---|------------|-------------|----------------------|-----------------------------|------|------|
| Wienauer Peter | Painter | 100 | | | 100 | | 100 | | 1.15 | |
| Weitzel Jacob | Coppersmith | 80 | | | 80 | | 80 | | 1.12 | |
| Wentz Thomas | Deceased | | (Heirs) | 1 | 76 ft free | 1200 | 1200 | 1.50 | | |
| Ditto | | | formerly Linds | 1 | 1 | 77 | 200 | Wentz pays tax for A. Linds | 200 | 1.30 |
| Ditto | | | Lands | | | | 17 1/2 Acres \$1662. | 1662 | 2.49 | 4.59 |
| Wien George | | | 5 Acres | | | 475 dollars | 475 | | 475 | 1.91 |
| Woods Ingham | Potter | 120 | himself | 1 | 3/4 | 11/2 | 900 | | 1020 | 1.55 |
| Ditto | | | | 1 | | | Warehouse | 500 | | |
| Wilhelm John | Laborer | 80 | | | | | 80 | | 80 | 1.12 |
| Walker Solomon | | 80 | | | | | 80 | | 80 | 1.12 |
| Watson Joseph | Shoemaker | 80 | | | | | 80 | | 80 | 1.12 |
| Widley Adam | Laborer | 50 | | | | | 50 | | 50 | 1.8 |
| Welsh Hugh | Deceased | | Widow | 1 | 1/2 | 30/ | 1000 | | 1000 | 1.50 |
| Ditto | | | Sols | | | | 2 each 30/ | 60 | 60 | 1.10 |
| Winds John | Cabinet maker | 150 | (Miscellaneous) | 1 | 1/2 | 3/4 | 2100 | | 2250 | 3.42 |
| Wilmer David | House | | | 1 | 1/2 | 3/4 | 1300 | | 1300 | 1.95 |
| Ditto | | | | 1 | 1/2 | 3/4 | 700 | | 700 | 1.05 |
| Wilson Samuel | Weaver | 80 | | | | | 80 | | 80 | 1.12 |
| Wiles William | Weaver | 100 | | 1 | 2 | 30/ 35/ | 250 | | 380 | 1.57 |
| Wallace Francis | Weaver | 100 | | 1 | 1/2 | 30/ | 250 | | 350 | 1.53 |
| Wentz E. Allen | House | | | 1 | 1 | 30/ | 150 | | 150 | 1.23 |

| | | | | | | | | | | | |
|-----------------|---------------|-----|----------|---|-----|------|-----|-------------------------------|------------|------|------|
| White William | Forger | 150 | | | | | 150 | | 150 | 1.25 | |
| Witzel John | Farmer | 100 | | 1 | | | 300 | 12 Acres \$1140 | 3 120 5 30 | 1690 | 2.53 |
| Widmyer John | Laborer | 50 | | 1 | 1/2 | free | 250 | | 300 | 1.45 | |
| White Joseph | Shoemaker | 80 | | | | | 80 | | 80 | 1.12 | |
| Wimer Michael | Cabinet maker | 150 | | | | | 150 | | 150 | 1.25 | |
| Williams Isaac | Barber | 120 | coloured | 1 | 1/4 | 1/2 | 700 | corner of Duke & Pine Streets | 820 | 1.25 | |
| Waters Simon | coloured | 80 | | | | | 80 | | 80 | 1.12 | |
| Wooster George | Smith | 100 | | | | | 100 | | 100 | 1.15 | |
| Walters George | Carrier | 80 | | | | | 80 | | 80 | 1.12 | |
| Wisp George | Taylor | 80 | | | | | 120 | say 80) | 80 | 1.12 | |
| Wesley Thomas | Shoemaker | 120 | | | | | 120 | | 120 | 1.25 | |
| Willy James | Shoemaker | 120 | | | | | 120 | | 120 | 1.25 | |
| Wiley William | Taylor | 120 | | | | | 120 | | 120 | 1.25 | |
| Warner Joseph | Shoemaker | 80 | | | | | 80 | | 80 | 1.12 | |
| Weaver John | Laborer | 50 | | | | | 80 | say 80) | 50 | 1.8 | |
| Westwood Thomas | Painter | 80 | | 1 | 1/2 | 30/ | 250 | | 330 | 1.50 | |
| Waters Richard | Joiner | 120 | | 1 | 1/2 | 30/ | 475 | | 1 40 | 635 | 1.75 |
| Wisp Jacob | Laborer | 50 | | | | | 50 | | 50 | 1.8 | |
| Walls John | Plasterer | 80 | not seen | | | | 80 | | 80 | 1.12 | |
| Wisp Sebastian | Laborer | 50 | | | | | 50 | | 50 | 1.8 | |
| Williams James | Laborer | 50 | | | | | 50 | | 50 | 1.8 | |

| | | | | | | | | | |
|----|------------------|--------------|---------------|---|---------|------|--|------|------|
| 47 | Weaver Elizabeth | Widow | Herself | 1 | 7/ | 1050 | | 1100 | 1.65 |
| | Ditto | | Grand House | 1 | 3/6 | 50 | | 1000 | 1.50 |
| | Ditto | | Adjoining | 1 | 3/6 | 450 | | 450 | .68 |
| | Worrell Richard | Shoemaker | " | " | " | 80 | | 80 | .12 |
| | Woodruff Jacob | Hostler | " | " | " | 100 | | 100 | .15 |
| | Williams Henry | Writer | " | " | " | 100 | | 100 | .15 |
| | Waltz Henry | Saboner | " | " | " | 50 | | 50 | .8 |
| | Wolff John Jacob | Distiller | " | " | " | 100 | | 100 | .15 |
| | Wray Jacob | Coachmaker | " | " | " | 100 | | 100 | .15 |
| | Wick William | Cabinetmaker | " | " | " | 100 | | 100 | .15 |
| | Will John | Saboner | " | " | " | 50 | | 50 | .8 |
| | White Jarvis | Cabinetmaker | " | " | " | 120 | | 120 | .18 |
| | Weidler John | Hairmaker | " | " | " | 100 | | 100 | .15 |
| | Wilhelm Jacob | Saddler | " | " | " | 100 | | 100 | .15 |
| | Winer Jacob | House | " | 1 | 1 5/6 | 400 | | 400 | .60 |
| | Withers George | Grocer | " | " | " | 200 | | 200 | .30 |
| | Withers George B | Attorney | " | " | " | 300 | | 300 | .45 |
| | Walker Michael | Smith | " | " | " | 100 | | 100 | .15 |
| | Wolf Jacob | Distiller | lot of Sherer | 1 | 1/2 30/ | 500 | | 600 | .90 |
| | Weaver Joseph | Smith | " | " | " | 80 | | 80 | .12 |
| | Wienaur John | Mason | " | " | " | 80 | | 80 | .12 |

| | | | | | | | | | |
|--|-----------------|------------|----------|---|---------|-----|--|-----|------|
| | Weaver Jacob | Gentleman | " | 1 | 1/2 20/ | 825 | | 975 | 1.46 |
| | Wilhelm Henry | Shoemaker | " | " | " | 80 | | 80 | .12 |
| | Wilson William | Shoemaker | Coloured | " | " | 80 | | 80 | .12 |
| | Weaks Isaac | Coloured | " | " | " | 80 | | 80 | .12 |
| | Wiley David | Cooper | " | " | " | 80 | | 80 | .12 |
| | White Joshua | Joiner | " | " | " | 80 | | 80 | .12 |
| | Williams George | Shoemaker | " | " | " | 80 | | 80 | .12 |
| | Weidler Daniel | Saddler | " | " | " | 80 | | 80 | .12 |
| | Weaver Benjamin | Miller | " | " | " | 100 | | 100 | .15 |
| | White Samuel | Bookbinder | " | " | " | 120 | | 120 | .18 |
| | Wilhelm Johann | Widow | " | 1 | 1/2 30/ | 225 | | 225 | .34 |
| | Weaver John B | Barber | " | " | " | 100 | | 100 | .15 |
| | Weaver John | Ironyancer | " | " | " | 100 | | 100 | .15 |
| | Wade | Teacher | " | " | " | 100 | | 100 | .15 |
| | Wilkinson John | Currier | " | " | " | 80 | | 80 | .12 |

| | | | | | | | | | | | | |
|-----|-----------------|--------------------|-----|---|-------|-------|----------------|---|------------|----------------------------------|----------|-------|
| 48) | Yarell Thomas | Teacher Public Sch | 200 | " | " | " | 200 | " | " | 200 | .. | .30 |
| | Yost Conrad | Weaver | 80 | 1 | 1 | free | 200 | " | " | 330 | .. | .50 |
| | Yost John | Deceased | " | 1 | 1/2 | 1/2 | 50 | " | " | 750 | 1.13 | |
| | Ditto | " | " | " | " | " | " | " | " | 5 1/2 Acres \$522 | .. | 1.93 |
| | + Yost Henry | Weaver | 80 | 1 | 1 | free | 300 | " | " | 380 | .. | .57 |
| | Yost Henry | W. Office Man | 80 | 1 | 1 | free | 250 | " | " | 350 | .. | .50 |
| | Yost John | Teacher | 80 | 1 | 5/8 | free | 250 | " | " | 350 | .. | .50 |
| | Yost Widow | Deceased | " | 1 | 1 | free | 300 | " | " | Philip Leonard bought this prop. | .. | |
| | Yost Sarah | Deceased | " | " | " | " | " | " | " | " | .. | |
| | Yates Sarah | Deceased | " | 1 | 1/2 | 3/6 | 6700 | " | 2 100 2 20 | 6820 | 10.23 | |
| | Ditto | " | " | 1 | 1/2 | 3/6 | 500 | " | " | 550 | .. | .83 |
| | Ditto | " | " | " | " | " | 50 | " | " | " | .. | |
| | Yates Catharine | " | " | " | " | " | 10 Acres \$950 | " | " | 950 | 1.43 | 12.49 |
| | Yates Margaret | " | " | " | " | " | 10 Acres \$950 | " | " | 950 | .. | 1.43 |
| | Young Henry | Butcher | 150 | 1 | 1/5 | 3/6 | 3500 | " | " | 3500 | .. | 5.25 |
| | Ditto | " | " | 1 | 1/2 | 3/6 | 1800 | " | 2 60 2 20 | 2030 | 3.05 | |
| | Young Adams | Butcher | 125 | 2 | small | 1 1/4 | 600 | " | " | 600 | .. | .90 |
| | Young Simon J. | Taylor | 125 | 1 | 1/2 | 2 1/2 | 1700 | " | " | 1825 | say 1825 | 2.75 |
| | Wagner Fredrick | Joiner | 100 | " | " | " | 125 | " | " | 125 | .. | .25 |
| | Wiesler Conrad | Cabinet Maker | 80 | 1 | 1/2 | 15/16 | 400 | " | 1 10 | 610 | .. | .91 |
| | | | | 1 | 1/2 | 3/3 | 200 | " | " | 250 | .. | .42 |

| | | | | | | | | | | | | |
|-----|------------------|-------------|-----|---------------------------|--------|-------|------|---------------|---|------|----------|------|
| 49) | Zahn Matthew | Greer | 120 | 1 | 1/2 | 3/6 | 900 | " | " | 1020 | say 1020 | 1.55 |
| | Zahn Godfride | Brushmaker | 125 | 1 | 1/2 | 3/6 | 1000 | " | " | 1125 | 1.40 | |
| | Ditto | " | " | 1 | 1/2 | 3/6 | 1000 | " | " | 1000 | 1.50 | 3.20 |
| | Zahn Mathias | Sigar Maker | 80 | 1 | 1/2 | 1/4 | 200 | say \$300 | " | 300 | .. | .57 |
| | Zahn Daniel | Vendor | 100 | " | " | " | 100 | " | " | 100 | .. | .15 |
| | Zehmer Charles | " | " | 1 | 1/4 | " | 50 | 5 Acres \$475 | " | 525 | .. | .80 |
| | Zehmer Ann Maria | Widow | " | 2 | 2 each | 1/4 | 1650 | " | " | 1650 | .. | 2.48 |
| | Zecher Fredrick | Smith | 120 | 1 | 1 | 6/16 | 250 | " | " | 370 | .. | .53 |
| | Zecher Christian | Wagon Maker | 120 | " | " | " | 120 | " | " | 120 | .. | .20 |
| | Zellars Ephraim | Deceased | " | 1 | 1/2 | 15/16 | 300 | " | " | 300 | .. | .45 |
| | Zimmerman John | Black | 120 | 1 | 1/2 | 1/4 | 120 | " | " | 120 | .. | .20 |
| | Zuelich | Teacher | 120 | in German Reformed Church | " | " | 120 | " | " | 120 | .. | .20 |
| | Zank Jacob | Deceased | " | 1 | 5/8 | " | 50 | " | " | 50 | .. | .8 |
| | Zorback George | Laborer | 50 | 1 | 1 | 1/4 | 400 | " | " | 450 | .. | .53 |

Single Mon.

App. John Finmar. 43
 Andrews Patterson Merchant. 1.31
 Allen John S. Cabinet Maker. 51
 Allen Reuben Taylor. (50)
 Achey or Achey Charles Joiner. 56
 Birch Robert Teacher at Academy. 1.00
 Bailey Tom P. Contractor. 1.00
 Bailey Samuel, Clerk. 87
 Burd Christian, Mepenger. 56
 Bard Farmer. 56
 Boase Henry, Smith. 51
 (m) Bruner Peter (son of Jas) Jacksonism. 56
 Bachman John S. Clerk. 87
 Brennanman Philip L. Merchant. - 1.00

Bush William Smith. 56
 Brunkman George Distiller. 56
 Braachhart Henry Joiner. gone. 1.00
 Bunnore Elias Shoemaker. 56
 Barton Richard Shoemaker. 56
 Brennanman George G. Shoemaker. 1.00
 Brown, James Shoemaker. 56
 Beck John Tinplate Worker. 56
 Barton Henry Smith. (50)
 Barton George W. Student. 62
 Bucher Christian Shoemaker. 56
 Burke, Thomas. 56
 Bowman Washington Taylor. 75
 Buchanan Charles (Colored). 37
 Burrows Thomas (Colored). 37
 Benson Dennis (Colonel). 56
 Burd Lewis. 56
 Balamiller Jacob Distiller. 56
 Balamiller George Distiller. 56
 Balamiller John Distiller. 56
 Burrows Thomas H. Attorney. 1.50
 Baldeman Christian Hoiler. 44
 Broxon Coach Painter. 56

Dobler George & Saborer. 43
 Danner Alexander Cabinet Maker. 56
 Dorwart Joseph Taylor. (50)
 Drumm Oliver Hoiler. (50)
 Dufferback John Furrier. 1.06
 Dorwart Martin Saborer. (43)
 Demorid Joseph Drover. (75)
 Donnelly Neal Pedlar. 56
 Dean Addison J. Clerk. 31
 Donaghy William Weaver. 56
 Dubo Edward Harness Maker M. (50)
 Dougherty Daniel, Porter. 56
 Dixon Abraham (Colored). 56
 Dixon Elish (Colored). 56
 Dougherty Hugh Taylor. 87
 Dougherty William Saborer. 43
 Drain Anthony Shoemaker. 56
 Doersch George. 56
 Donaghy John. 56

Bruner Jaspur, Jackson (son of Jas). 56
 Bachman Peter, Barber. 56
 Barber George, Butcher. 43
 Barton, Matthias W. Clerk in Bank. 87
 Bausman Frederick Saddler. 56
 Boode Samuel B. Merchant. 1.31
 Brien, Edwards H. Attorney. 1.50
 Brenner Jacob Clerk. 75
 Brenner John S. Clerk. 75
 Beger William Tanner. (50)
 Begg George Shoemaker. 56
 Briggs John Saddler. (50)
 Blighart, Daniel Painter. (50)
 Boase Jacob Distiller. 56
 Brindenon Joseph Joiner. (50)
 Brennanman Abm P. Shoemaker. 1.00
 Bruner, George Butcher. 56
 Burkholder August Shoemaker. 56
 Bradley Sam. (50)
 Barber John Plumber. (50)
 Brien Edwards Saborer. (31)

Layson Thomas Gentleman. 1.00
 Carpenter Israel Spangars. 1.31
 Joiner, Samuel Saborer. (43)
 Joyle James, Porter (by Pedlar). (50)
 Jonely Michael Plumber. (50)
 Joiner Samuel Saborer. 43
 Carmichael James. (50)
 Carpenter Isaac S. Doctor. 1.31
 Jellins, John Saborer. 43
 Greamer Henry Saborer. 43
 Jorad, Henry (Colored) Shoemaker, M. (50)
 Cockley David Wheelwright. (50)
 Glade Joseph. (50)
 Glare John Wheelwright. 56
 Campbell Robert. 56
 Crispwell William Farmer. 56
 Cooper William Taylor. 56
 Campbell Amey B. Contractor. 1.00
 Cawl, James, Hoiler. 44

Eichholly George Shoemaker. 37
 Evans, James, Cashier. 2.00
 Eberman Henry Gunsmith. 56
 Christmas Michael Joiner M. 56
 Eastburn Charles Attorney. 1.50
 Stenger Jacob (Wagon Maker). (50)
 Eberly Henry Clerk. 56
 Eberman Wm. F. Tinplate Worker. 56
 Christmas Abraham (son of Abm) Cabinet Maker. 56
 Christmas Abraham (son of Daniel) Saborer. 43
 Eisenbe Thomas Hoiler. 56
 Erbin William, Cabinet Maker. (50)
 Eagles George Coachsmith. 56
 Eberman Christopher Cabinet Maker. 56
 Fendersmith John Barber. 56
 Fails Philip Shoemaker. 56
 Holly Jacob. 56

4
 Ford Jacob Laborer 31
 Farry M^cConnell 50
 Fieck Martin Shoemaker . . . 56
 Fieck Matthias cabinet maker . 56
 Flood James R. Printer 56
 Foran Thomas Printer 1.00
 Frazer Reah Attorney 1.62
 Fordney William B. Attorney . 1.50
 Freund Jacob Tobacconist . . . 56
 Fisher George Shoemaker . . . 56
 Frederici Ernst, Teacher . . . 75
 Fordney Jasper Gunsmith . . . 56
 Foltz George Clerk 75
 Fisher Jacob Waggoner 50
 Fisher William Farmer 43
 Flannigan John Bricklayer . . 43
 Fostley Daniel Grocer 43
 Flick Peter Tinsman 56
 Fenn Theophilus, Printer 1.12
 Frideinslane George Distiller . 56
 Frankfort Solomon Decker . . . 44

5
 Hambright William Saddler . . 56
 Hambright Henry Clerk 75
 Henry James, Engraver 56
 Henry George W. Clerk 81
 Henry William M. Attorney . . . 1.50
 Hooper Joseph cabinet maker . . 56
 Hoffman Daniel Cutter 75
 Harris, Thomas Clerk 81
 Heck William Clerk 81
 Heck Charles 75
 Hartley Michael Brickmaker . . 56
 Hauser Abraham Shoemaker . . 56
 Hart Henry Pedlar (50)
 Horst Joseph cabinet maker . . 56
 Harvey Edward Coach driver . . (56)
 Hainisch Jacob Socks with . . . 56
 Hoover Henry Butcher 56
 Hoover Peter Shoemaker 56
 Harbottle Barney Smith 56
 Hamilton John Windmillmaker . 56
 Hamilton Frederick, Ditto 56

6
 Jones Warner Joiner (62)
 Johnson Henry (coloured) 50
 Johnson James Dill 50
 Jeffries William ~~Shoemaker~~ Carpenter . 62
 Kline Charles clerk 62
 Kipple John H. Grocer 56
 King Jacob H. Clerk 81
 King Jacob H. Cooper 56
 Kline Peter 56
 Kuller Daniel Taylor (56)
 Krenner John Pump Maker . . . 56
 Kreiner Henry Distiller 56
 Kenny Barton Smith 56
 Kenny John (Grocer) 43
 Kuller John Laborer 43

+ Graeff Michael Cutter 1.00
 Gerling William, Teacher . . . 75
 Gribson William Shoemaker . . 56
 Gittinger Jacob cabinet maker . (56)
 Gerber Peter Loppersmith . . . 75
 Geilich Jacob 56
 Ganger Joseph Weaver 56
 Graeff Henry, Boatman (43)
 Gray Lawrence (56)
 Gornshorn John Taylor (56)
 Gilmore Ralph, Water (colored) . 56
 Gardener Thomas 56
 Gange Samuel 56
 Gallery S. M. Shoemaker 75
 Golla Leopold Clerk 75
 Gilbert Charles coloured 44
 Gely, Peter, Tinsman 56

Hambright William Coachsmith . (56)
 Haerbill John Weaver 56
 Hobler
 Holland William ^{notar} ~~notar~~ 50
 Henderson Lorenzo P. Student Medicine . 56
 Holmes John Cabinet maker . . 56
 Hooper Francis Teacher 62
 Healy James Shoemaker 56
 Hunter Frederick Baker (56)
 Hamilton Lewis S. Bookbinder . . 56
 Herbert John Taylor 84
 Hoffman Dyer 84
 Haines Wm Shoemaker 56
 Hughes Charles Laborer 44
 Hallebach John Taylor 56
 Heinisch Charles Printer 56
 Hill Patrick Tobacconist 56
 Hubley, Bernard, Printer 54

Hummert Daniel (Musician) . . . 56
 Hauly Michael Shoemaker 56
 Killinger Christian Joiner 56
 Kaur John Joiner 56
 Kelly Michael Teacher 62
 Kelly Jacob H. Shoemaker 56
 Kerigan John (62)
 Kirfoot George B. Student Medicine . 56
 Kruggan John, Grocer 44
 Korbart Taylor 56
 Korbart Taylor 56
 Kuffer S John 56
 Long John H. Apothecary 1.00
 Long Henry H. Attorney 1.50
 Leonard Henri M. Attorney 1.50
 Leonard John H. Student 62
 Lutz George Laborer 56

7
 Lowe, Liberty D. Carrier . . . 56
 Louch Robert Shoemaker . . . (50)
 Leman, Joseph Brewer . . . 56
 Lovell, Joseph cabinet maker . . . (50)
 Lambert William Clerk . . . 56
 Lousher Thomas Flourer . . . 50
 Lafere Peter Clerk . . . 81
 Lechler, Wm Laborer, son of George . . . 43
 Laughry Samuel Weaver . . . 56
 Lutz, Jacob Brickmaker . . . 50
 Lutz, Henry Diller . . . 50
 Lovell Rodman weaver . . . 56
 Leonard Barkeeper at Buffs. 62

8
 McCreedy Francis Teacher . . . 75
 Magart Peter Shoemaker . . . 56
 Murray John B. Shoemaker . . . 56
 Metzger George Butcher . . . 56
 Miller, Henry Shoemaker . . . 56
 Michael Henry Coachsmith . . . (50)
 Michael Henry Taylor . . . 56
 Musgrove Gambell Smith . . . 56
 Martin George L. Smith . . . 56
 McDewitt John Peckler . . . 56
 Meloy Whichey Joiner . . . 56
 Minnich Michael Joiner . . . 56
 Minnich John Shoemaker . . . 56
 Mason John . . . 56
 McCannon Terrence Laborer . . . 43
 McDonald Robert . . . 44
 Master John . . . 44
 Moffitt William at Gulls . . . 44
 Metzger Gustav Taylor . . . 56
 Moore Fran B. Contractor . . . 1.00
 McCarty David Deputy Sheriff . . . 75
 Mllyer I John clerk . . . 75

9
 Rinehart Jacob Saddler . . . 56
 Rinehart Lewis Brewer . . . 56
 Royer George Combmaker . . . 56
 Reese John Taylor . . . 62
 Remly Frederick . . . 44
 Reiffmyder Isaac Smith M. . . (50)
 Rohrer Henry Laborer . . . 43
 Risdell John A. Grocer . . . 1.25
 Royer John Weaver . . . 56
 Robinson John Wheelwright . . . (50)
 Ruidisill George Finnan . . . (50)
 Robinson Samuel Dyer . . . (50)
 Robinson Francis Combmaker . . . 56
 Rogers Abraham Saddler . . . 56
 Reed William teacher . . . 56
 Russell Alexander Smith . . . 56
 Reed Stage driver . . . 44

Miller George Butcher . . . 75
 Miller, Samuel Diller . . . 75
 Miller Daniel Diller . . . 56
 Miller Frederick Diller . . . 62
 Miller Henry Chondler . . . 56
 Moyer George Gunlocksmith . . . 56
 McLenegan Zephaniah Attorney . . . 1.50
 McLenegan Samuel Merchant . . . (1.31)
 Martin John Laborer . . . 43
 Martzall Jacob Tobacconist . . . 84
 Mop James Laborer . . . 30
 Michael William Coachmaker . . . 56
 Muldoon Felix, Horse-trader . . . 56
 Moderwells Robert Clerk . . . 1.00
 Morehead James Laborer . . . 50
 Maxwell Hugh H. Printer . . . 56
 McKown William Chairmaker . . . 56
 Moyer Henry Taylor . . . 56
 Moyer Abraham Plasterer . . . 56
 Moe John (at A. Reigart's) . . . 56
 Muldoon John Laborer . . . 44

Rugent James Barkeeper . . . 56
 Rugent Edward Joiner . . . 56
 Porris William Attorney . . . 1.81
 Pixdorf Joseph Distiller . . . 56
 Pixdorf Henry Laborer N. . . (50)
 Pixdorf Henry Laborer . . . 37
 Nesbit Samuel Printer . . . 56
 Orrick John Clerk . . . 81
 Ort William Mason . . . (50)
 O'Donnall James Stage Driver . . . (50)

Pyle Andrew Locksmith . . . 56
 Parke Samuel Attorney . . . 1.81
 Pile John Waggoner son of Philip . . . (50)
 Porter John Shoemaker . . . 56
 Parker William Shoemaker . . . 56
 Peausch Peter Turner . . . 56
 Purcell Student . . . 62
 Peterman Frederick Birtle bit maker . . . 44
 Quinn John Laborer . . . 44

| | | | |
|-------------------------------|------|--|------|
| Shigars Samuel Cabinet maker | (56) | Whitaker George H. Clerk | 84 |
| Schwarzky Henry Barkeeper | 56 | Whiteside William Attorney | 1.86 |
| Snyder Abraham Shoemaker | 56 | Weir Henry Laborer | 44 |
| Snyder Peter Shoemaker | 56 | Wally George Barkeeper | 56 |
| Schreiner Martin F. Shoemaker | 75 | Weaver Jacob Hairmaker | 75 |
| Schreiner Philip Shoemaker | 75 | Wray William, Pedlar | 56 |
| Stauter John Smith | 56 | Wilson Thomas Laborer | 44 |
| Silvius John Distiller | 56 | Wilson Francis Diller | 44 |
| Svenke Jacob Laborer | 56 | Walson Gabriel Distiller | 56 |
| Stelman Henry Shoemaker | 84 | Wallace William Shoemaker | (56) |
| Stelman John F. Cabinet maker | 56 | Walsh David Shoemaker | (56) |
| Stauter Henry Laborer | 44 | Wenaw George S. Mason | 56 |
| Swadlow John Shoemaker | 56 | Webb Willoughby Clerk | 81 |
| Selbert George Butcher | 31 | Wison John Weaver | 56 |
| Stech George Butcher | (56) | Walker William Shoemaker | (56) |
| Sourner William Taylor | 56 | Walker William Clerk | 75 |
| Shaum Philip Timmer | 56 | Walker James, Hatter | 56 |
| Sehner Frederick Butler | (56) | Wilson George Jeweller | 56 |
| Simson Charles Shoemaker | (56) | Wallace Hugh Attorney | 1.81 |
| Simons Henry Laborer | 44 | Whiteside James Taylor | 75 |
| | | Weaver George ^{Chair} Shoemaker | 56 |
| | | Whitney James Printer | 56 |

| | | | |
|--------------------------------------|------|--------------------------------|----|
| Sherer Jacob No. Apothecary | 1.00 | White George engraver | 62 |
| Seese Emanuel Cabinet maker | 56 | Wolf Adam Taylor | 75 |
| Shure Richard Shoemaker | 56 | Wood, Charles F. Taylor | 56 |
| Smith Richard Druggist Clerk | 62 | | |
| Shindle George Shoemaker (son of J.) | 56 | Wosh Henry Weaver son of (son) | 50 |
| Shindle John (son of Jacob, his son) | 56 | Yeager George Butcher | 56 |
| Shulze Brewer | 1.00 | Young Henry Laborer | 44 |
| * Sheaff John A. Printer * | 56 | | |
| Stromfelly George | 44 | | |
| Shroeder Frederick Pedlar | 56 | | |

| | | | |
|---------------------------|------|------------------------|----|
| Toner Arthur Clerk | 81 | Zecher Jacob Shoemaker | 56 |
| Triller Emanuel Saddler | 75 | | |
| Thomas G. W. Dyer | 84 | | |
| Taylor James Shoemaker | (56) | | |
| Treppert Andrew Locksmith | 56 | | |
| Troble John Hatter | 56 | | |
| Troyer John, Painter | 56 | | |
| Wiesler Jacob Butcher | 56 | | |

Agreeably to my Receipt, respecting
 collateral Satisfactions, I find that
 the property of Miss Mary Hubley, &c
 after deducting debts, will amount to \$1500
 \$1500. 2/3 for said collateral Satisfactions \$1037.50
 H. Logan
 A. Jefferson

Candidates
 for Collector of
 County Taxes.

Bernard McConigle - Martin S. Goff
 John Mayfield - Henry Hunt
 John Small - James G. Goff

| Pages | Pages | Pages | Pages | Pages | Pages | Pages |
|--|--------------|-------------|----------------------------------|--------------|-------------|-------------|
| 1... 10665 | 17... 10999 | 33... 13675 | 49... 16351 | 17... 16.48 | 33... 20.65 | \$2310.59 |
| 2... 13767 | 18... 53828 | 34... 25934 | 50... 19.58 | 18... 80.85 | 34... 38.93 | " |
| 3... 46282 | 19... 51714 | 35... 15695 | 51... 69.63 | 19... 77.57 | 35... 23.73 | " |
| 4... 40317 | 20... 29486 | 36... 59372 | 52... 60.61 | 20... 44.30 | 36... 89.17 | Pages " |
| 5... 21775 | 21... 23263 | 37... 49533 | 53... 33.00 | 21... 34.87 | 37... 74.51 | 1... 20.62 |
| 6... 32060 | 22... 36570 | 38... 33391 | 54... 49.38 | 22... 54.84 | 38... 50.15 | 2... 21.92 |
| 7... 21280 | 23... 32575 | 39... 22495 | 55... 31.97 | 23... 49.04 | 39... 33.90 | 3... 18.04 |
| 8... 63722 | 24... 48675 | 40... 38012 | 56... 95.80 | 24... 73.63 | 40... 57.03 | 4... 22.36 |
| 9... 50931 | 25... 9345 | 41... 30606 | 57... 76.10 | 25... 14.07 | 41... 45.98 | 5... 21.24 |
| 10... 20940 | 26... 53358 | 42... 15835 | 58... 31.40 | 26... 79.47 | 42... 23.83 | 6... 17.21 |
| 11... 35417 | 27... 129845 | 43... 10975 | 59... 52.87 | 27... 174.89 | 43... 16.54 | 7... 18.46 |
| 12... 14622 | 28... 29910 | 44... 15378 | 60... 22.11 | 28... 44.77 | 44... 23.48 | 8... 16.76 |
| 13... 28432 | 29... 33688 | 45... 22730 | 61... 42.60 | 29... 50.63 | 45... 34.51 | 9... 13.21 |
| 14... 19385 | 30... 62385 | 46... 17142 | 62... 29.19 | 30... 93.63 | 46... 26.05 | 10... 19.25 |
| 15... 24565 | 31... 19560 | 47... 7666 | 63... 36.93 | 31... 29.40 | 47... 11.52 | 11... 16.46 |
| 16... 32639 | 32... 27560 | 48... 28312 | 64... 50.51 | 32... 41.49 | 48... 42.69 | \$205.53 |
| Total Amount of Valuation... \$1537899 | | | Total Amount of Tax... \$2516.12 | | | |

Single Men.

000413

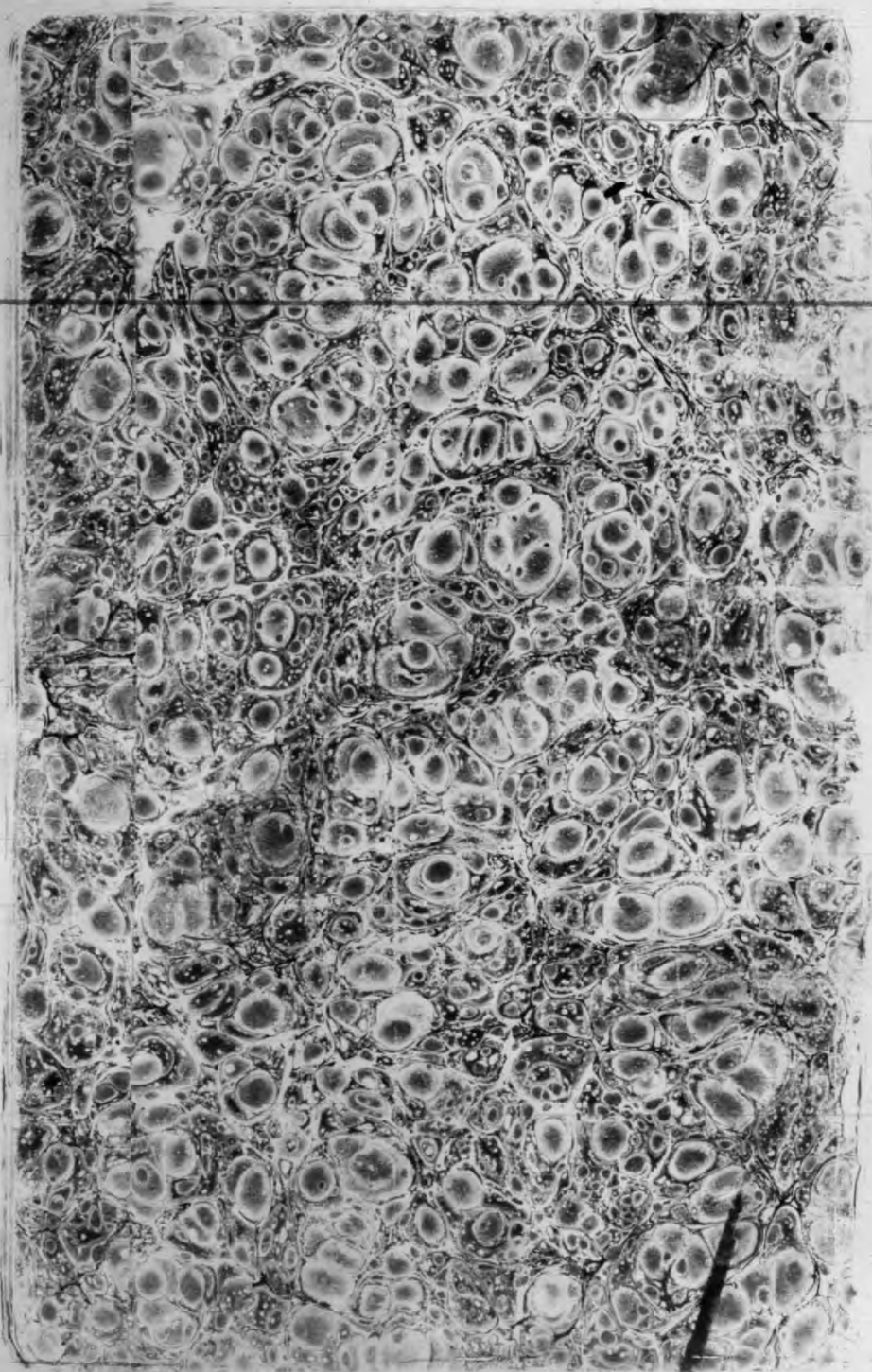

000001

LANCASTER CITY

1819 - 1840

LANCASTER CITY

The tax records here reproduced for this city,
following its incorporation as such on March 20,
1818, cover the following years:

1819-1825

1829-1840

On this microfilm, a circle in the upper left-
hand corner of a frame indicates the beginning
of a new document.

Tax records for Lancaster Borough appear preceding
those for the city on this microfilm.



COMMONWEALTH OF PENNSYLVANIA
PENNSYLVANIA HISTORICAL AND MUSEUM COMMISSION
BUREAU OF ARCHIVES AND HISTORY
WILLIAM PENN MEMORIAL MUSEUM AND ARCHIVES BUILDING
BOX 1026
HARRISBURG, PENNSYLVANIA 17120



LANCASTER COUNTY, PENNSYLVANIA

TAX RECORDS, 1750-1855

Arranged Alphabetically by Political Subdivision

This Microfilm Reproduces Original Documents
in the Custody of the
LANCASTER COUNTY HISTORICAL SOCIETY
230 North President Avenue
Lancaster, Pennsylvania 17603

Microfilmed by the
Pennsylvania Historical and Museum Commission
Division of History
1977

INTRODUCTORY NOTE

The microfilm of which this roll constitutes a part reproduces original tax records now in the custody of the Lancaster County Historical Society. Totalling sixty-eight boxes and seven volumes, these records were created during the assessment and collection of taxes in the political subdivisions of that county. They were transferred to the historical society by the Lancaster County Commissioners in 1961.

The bulk of these records, amounting to sixty-seven boxes and dating from the period 1750-1855, are of the following subdivisions (townships unless otherwise identified) which remain today in Lancaster County:

| | |
|----------------|----------------------|
| Bart | Lampeter |
| Brecknock | Lancaster (Township) |
| Caernarvon | Lancaster Borough |
| Cocalico | Lancaster City |
| East Cocalico | Leacock |
| West Cocalico | Little Britain |
| Colerain | Manheim |
| Conestoga | Manor |
| Donegal | Martic |
| Drumore | Mount Joy |
| Earl | Rapho |
| Elisabeth | Sadsbury |
| Hempfield | Salisbury |
| East Hempfield | Strasburg |
| West Hempfield | Warwick |

The remaining records, comprising one box and seven volumes, are of townships which were formerly in Lancaster County but are today in Dauphin and/or Lebanon counties (erected in 1785 and 1813, respectively). These particular records date from a shorter period: that of 1750-1788. The townships to which they pertain, and the counties in which these townships are now located, are as follows:

| | |
|----------------------------|--------------------------------|
| Bethel (Lebanon) | Lebanon (Lebanon) |
| Derry (Dauphin) | Londonderry (Dauphin, Lebanon) |
| Hanover (Dauphin, Lebanon) | Paxton (Dauphin) |
| Heidelberg (Lebanon) | Upper Paxton (Dauphin) |

The specific tax records reproduced on this roll, which were filmed by the Pennsylvania Historical and Museum Commission through an arrangement with the society, are identified on the next frame.