

Tax Assessment
for Manor Township,
Lancaster County, PA

1782

 Lancaster**History**

000211

NOTE: Much of the ink on the following document is very faint.

000215

Manner Return
1789

Mrs. Paul Housman

in Southold Church
Confession must appear

Mary French
1789

Mary French
1789

2

Name	Horses	Cows	Sheep	Swine	Mills	Distilleries	W. P. S.	Total Value
Achman Paul		1						
Adair John		1						
Adams John - Labourer		1						
Adams John		1						
Adams John - Miller	1	1			Grain		100	250
Adams John	3	4	10				75	480
Adams George	2	1					75	480
Adams Philip	2	1						
Adams Jacob		1	2					
Adams Michael	4	3	6		Grain		150	700
Adams William	3	1	10				161	675
Adams Charles	1	2					211	1080
Adams Michael	3	1	6					90
Adams Nathaniel			3				5	35
Adams John			3				20	115
Adams Jacob	1	2						
Adams Henry							85	300
Adams George	3	3	6					1000
Adams George	3	4	8				110	250
Adams John	4	3	3					75
Cunningham Hugh	1	2					100	335
Adams George	4	4	6	1			400	2240
Adams William	2	4	6				50	250
Adams David							10	40
Adams John		1					5	35
Adams Jacob							5	35
Adams Melchior		1						
Adams George		1						
Adams Adam	3	4	10				112	675

	Surname	Age	Sex	Profession	Value	Total Value
Ebberly Henry	Smith	24			100	150
William John	Smith	1				
William John		33			150	510
William George		11			15	60
Ernie Christian		1				
Erberly William		1				
Frank Jacob		34	7		100	630
Frank Samuel		12			50	165
Frank Henry					50	160
Frank William		46	8		50	325
Frank John					50	375
Frank Henry		34			150	405
Frank Jacob						
Frank John	Werner	22	5		25	150
Frank William		54			120	365
Frank John		33	6		40	255
Frank John		22			75	195
Frank Rudolph	Werner	1				
Kindermann Fred	Casper	11			10	105
Frank Abraham					50	195
John John		1			10	55
Frank Christian						
Frank Henry		44	10		150	600
Frank John		1			20	105
Frank John						
Frank John	Werner	24	6		150	600

	Surname	Age	Sex	Profession	Value	Total Value
Gardner James		3	5			
Gardner Christian						
Gardner John		1				
Gardner John						
Frank Henry		45				100 900
Frank Henry		12				60 265
Frank Christian (Quaker)		44				185 780
Frank Christian (Quaker)		512				300 1380
Frank Jacob		44				230 975
Frank John		22	4			
Frank John		33	6			230 975
Frank John		23	6			
Frank Samuel		22				140 150
Frank Christian (Quaker)		44	10			150 705
Frank John (Quaker)		45	10			150 675
Frank John		23				10 110
Frank William	Caylor	11				50 120
Frank John		3				20 115
Frank Christian		2	5			185 870
Frank Henry		44	10			150 125
Frank John		23	6			100 360
Frank Christian		23	4			150 405
Frank John		11				40 45
Frank Christian (Quaker)		46				110 435
Frank Abraham		11				100 375
Frank John (Quaker)		35	6			100 100

Names	Stables	Chapels	Stables	Chapels	Stables	Chapels	Stables	Chapels	Value
Wesley Christ	4	1	8					170	780
Wesley John	2	3	1					100	995
Wesley Christian	4	1	10					150	90
Wesley Paul	1	1	2					100	375
Wesley Abraham	2	1	4					5	25
Wesley William								100	375
Wesley David	3	2	3						
Wesley Jacob			1						
Wesley James	1	4						70	600
Wesley John								150	675
Wesley Peter	3	4	8					1	75
Wesley William	1	1						1	150
Wesley James	3	5	8					1	200
Wesley Andrew	3	6	10						772
Wesley John	3	3	6						375
Wesley James	2	2	5						100
Wesley Peter			1						130
Wesley William	3	6	10					1	150
Wesley Andrew	1	2							50
Wesley James	1	1							225
Wesley John	2	3	7						250
Wesley Peter			1						150
Wesley William	4	5	9						150
Wesley Daniel	2	6	6						120
Wesley James	2	2	4						100
Wesley William	3	4	10						140
Wesley James			1						100
Wesley David			1						

Names	Stables	Chapels	Stables	Chapels	Stables	Chapels	Stables	Chapels	Value
Wesley Jacob	2	3	7						442
Wesley James									356
Wesley Charles	3	2							336
Wesley John									15
Wesley James	1	1							50
Wesley Peter			1						1
Wesley William	2	2						130	570
Wesley John	1	4	9						170
Wesley Andrew	2	2	3						50
Wesley Jacob									200
Wesley James									200
Wesley James	1	1	7						600
Wesley John	3	5	10						150
Wesley William	1	6	10						50
Wesley James	2	2							
Wesley Daniel									60
Wesley Adam	1	1							80
Wesley Casper	2	3	6						50
Wesley Adam									11
Wesley Peter									100
Wesley Henry			3	4					
Wesley Henry	1								
Wesley Benjamin	5	3	6						250

Names	Stables	Haystacks	Horses	Waggon	Substance	Wells	Chargers	Total Value
Miller Henry			3	3				75
Master Benjamin			3	4			85	405
Master John			2	2				90
Mr Donaldson							275	1035
Master Galt	Winnitla		1	1			70	330
Master Kenneth			2	3		1	75	330
Master John			2	3			100	675
William Benthick			1	4			110	332
Master James			2	2			150	592
Master James			3	4			5	56
Master James								
Agnes Peter			1	2			25	840
Master Abraham			1	6				
Mr James				1			120	405
Master James							5	60
Master Michael				1			10	90
Master Adam			4	2			100	2100
Master John								
Master George				1			100	240
Master John			2	3			110	385
Master James			1	2				
Master John							110	540
Master John							40	330
Master James			1	2			100	1000
Master James							100	400
Master Henry			4	8		1	150	460

Names	Stables	Haystacks	Horses	Waggon	Substance	Wells	Chargers	Total Value
Master James			4	4			100	300
Master James			2	2			100	150
Master James			2	2			100	410
Master James			2	2			100	410
Master James			2	2			100	375
Master James			2	2			100	35
Master James			3	4			100	525
Master James			2	2			100	375
Master James			2	2			100	300
Master James			2	2			100	112
Master James			1	3			100	5
Master James			1	1			100	100
Master James			2	2			100	330
Master James			2	2			100	450
Master James			2	2			200	1290
Master James			1	2		1	20	107
Master James			1	2		3	100	540
Master James			1	1			100	100
Master James			1	2			100	470
Master James			1	2			100	300
Master James			1	2			100	330

000221

Truemen

John Worfield

John Little

David Kaufman

Jacob Linn

Geo. Lutz

Abraham Kaufman

Jacob Kaufman

Isaac Kaufman

Jacob Kullberg

John Kistner

Walter Kistner

John Kistner

Thomas Kistner

Michael Kistner

John Brand

$$\begin{array}{r} 17434.7.6 \\ - 5. \\ \hline 17429.7.6 \end{array}$$
 Debit
 17434.7.6
 5.
 17429.7.6

819.8.0
 0.0.0.987
 556.2.6
 9.2.7.6
 4.9.7.4
 24.0.0.6
 50.0.2.6
 0.0.4.86
 0.0.4.86
 28.10

Copied
 Manor Copied
 Duplicate 1762

Paul Hoarman
 Collector

the 11th part is County Tax

Mannor

1782

	£	s	d		£	s	d
Ackmann Paul	0	12	6	Bochy Henry	4		
Alder John	0	12	6	Eshleman Jr.	0	15	0
Bowman Chas	0	12	6	Eshleman Jacob	15		
Burnard John	0	12	6	Bushman Job	12		
Bism John	0	12	6	Edlich Chris	0	12	6
Bushholder Chris	10	15	0	Erberly Mathias	0	12	6
Bruneman Henry	17	0	0	Frank Jacob	21		
Bruner Jo.	30			Frank Saver	5	0	0
Bruner Thelb	14			Frank Henry	5		
Brown Jacob	0	12	6	Frank Maden	7	10	0
Bunder Michael	23	10	0	Frank John	5	0	0
Bottom Wm	20	10	0	Frank Henry Sr	13	10	0
Bachman Chri	36			Frank Jacob	0	12	6
Bachman Michael	3	5	0	Frank In. Lawrence	4	5	0
Baumgard Mathias	1	5	0	Fehwoldam	10	15	0
Braun Fredt	3	0	0	Fry John	2	0	0
Bare Jacob	1	0	0	Freym. James W. 54	6	10	
Bare Henry	10			Frank Rudolph	1	10	0
Bick Jo.	2	10	0	Funstermacher Fred	2	5	0
Brimmer Jo.	14	0		Frank Abram	6	10	0
Byler John	2	0	0	Foltz John	1	0	0
Cunningham Hucht	11	5	0	Frank Christian	0	12	6
Canaday Wm	0	12	6	Frank Henry	20		
				Frank David	3	10	0
Dash Geo. P. 70. 0. 0	70			Fridy Christoph	0	12	6
Doshing Michael	3	10	0	Hub John - L 10	10		
Decker David	1	0	0	Frenewalt Abram	0	12	6
Dunkle Jr.	1	0	0	Goodman Jacob	11		
Dundow Jacob	1	0	0	Gardner Maden	0	12	6
Dunkle Melchor	0	12	6	Gerber Chris	15		
Dunkle Jo.	0	12	6	Gelsler John	0	12	6
Dersler Adam	20	0	0	Jameson Jr	1	10	0
Dunkle Mathias	0	12	6				
				Hoare Rudy	30		
				Holliga (head) 10. 0	0	10	0

Hansley Chris	46	Hunt Isaac	1 10 0
Hansley Jacob	30 10 0	Kendy John	21 0 0
Hansley Ben	4	Kent Peter	1
Hansley Abram	30 10 0	Kent Peter	18
Hansley John	4 10 0	Kendy Danl	14 2 0
Hans Saml	14 0 0	Kaufman Isaac	1
Hans Chris David	10 10 0	Kaufman Michael	10
Hans John D. Low	22 10 0	Kaufman Chris	15
Hans Michael	3 0 0	Salmitters Jan	2
Hans William	3 10 0	Karr Conrad	1 10 0
Hans Frank	3 0 0	Kelchler Jacob	12 15
Hansley Chris	24	Kindig Jacob	10 5 0
Hansley Henry	10 10 0	Kling Charles	10 5 0
Hansley Chris	13 10 0	Krill Peter	3
Hansley Chris	1 10 0	Krause Thomas	1 10 0
Hans Chris Old Abrahamson	14 10 0	Kruller Michael	0 12 6
Hans Abraham	11 10 0	Krause John	18
Hansley Chris	2 0 0	Kelchler John	23 0 0
Hans John Old Abrahamson	20 0 0	Kaufman Rud	7 10 0
Hans W. John	3	Krause Isaac	10
Hans Chris Salmitters	20 10 0	Kaufman Jacob Muller	20
Hansman Paul	3	Korrek John	25 0 0
Hans Abram	12 10 0	Kaufman Chris	20
Hansman widow	12 10 0	Henry Kaufman	1 10 0
Hansman Fred	12 10 0		
Immit Jacob	0 12 6	Lindner David	11
Jacks Samu	20	Lerman Adam	0 12 6
Karl Jacob	22 10 0	Lutz Casper	17 10 0
Korbill Jacob	2 15	Litzberg Adam	7 10 0
Kaufman Chris	15	Lazarus Peter	1 0 0
Kaufman John	3 15 0	Lichty Henry	16
Kaufman John	4 10 0	Lichty Henry Smith	1 17 6
Kaufman Jacob	11 10 0	Miller Bay	33
Kelch Peter	3	Muller Henry	2 10 0
Kaufman Chris	20	Mulser Ben	12 10 0
Kaufman Rud	17 10 0	Mulser John	3
Kaufman son		M. Donald Saml	2
		Mulser Gust	34 10 0

Mann David	10	Rummler Valer	10
Mann In	10	Ribowkbecht	15 0 0
Mullinger Wendt	21 0	Rubly Jacob	143
Martin Isaac	17 15 0	Rickard Leonard	3 0 0
Martin David	14 15 0	Raffon Leonard	16
Minkow David	0 10 0	Rider Michael	212 6
M. Namana W	0 12 6	Rummler Peter	0 12 6
Muller Peter	0 12 6	Ross George	25 0 0
Muller Abram	25	Rosen Robert	12 0 0
M. Formick Wm	0 12 6	Rock Adam	10
Muller Jacob	12 0 0	Rock Leonard	10
Mulser Michael	7	Ruprest Jacob	18 10 0
Mulser Adam	2 10 0	Ruprest Henry	22
Mulser In	10	Ruprest Henry	17 10 0
Martin Leo	0 12 6	Samson George	16 0 0
Murung In	7	Sander Casp. D.	17 0 0
Mulser widow	15 5 0	Sander John	13 0 0
Mullinger Jacob	0 12 6	Sander Chris	18
		Snyder Peter	8
Murawer John	16 10	Sonne Thiel	19 0 0
Muller Isaac	11 5	Stock Jacob	17 0 0
Murawer Chris	12	Stock John	19
Muller Henry	16 10 0	Steiner Chris	12
Muller Henry the tall	14	Steiner Abram	20
Murawer Chris	5	Stroman John	67 10
Muller In	13 0 0	Stollenberger Leo	22 10 0
Muller Henry In	13 0 0	Stroman Chris	20
Muller Jacob	12 10 0	Stut Jacob	14
Muller David Chris	1 12 6	Stut John	12
Muller In	0 12 6	Stut Henry	13 10 0
		Stut widow	1 0 0
Oliver Thiel	17 10	Stut Michael	0 12 6
		Stut Chris	2 12 6
Orall Samu	12 10 0	Stroman Peter	0 12 6
Raffon Thomas	9 0	Stroman Frank	1 2 6
Rider Abram	3 15 0	Stut In	7 0 0
Ry Abram	0 12 6	Stutling widow	1 0 0
Ry Henry	12 6	Stutling Michael	1 2 6
Rickel Peter	2 10 0	Stutling Abram	1 0 0

Shooper John	1	0	0	In ^o Neustand	4	10	0
St. Michael	10			Salser Koch	3		
Keylman Jacob	2	5		In ^o Kullow	2	10	0
Anders Christ	3/2			Thomas Kulland	1/2		
Haltenborg Jacob	2	0	0	Michael Thomsen	3		
Simon Wilton	1	12	6	Jacob Brand	1/2		
Simon Jacob	0	6	0	Casper Thalbus	3		
Thalburg Jacob	0	12	6				
Ulrich Odain	1	17	6				
Taich Thomas	0	12	6				
Whitmore Mich ^d	17						
Wengert In ^o	12	0	0				
Wright Tom	25	0	0				
Wright In ^o	14						
Wright Thomas	16	0	0				
Wright Lina	15	10	0				
Wagner In ^o	1	2	6				
Wagner Peter	25	10					
Wagner In ^o	12	0					
Wagner Jacob	11	15					
Wagner Peter	16						
Wagner Rudy	10	10	0				
Wagner Widow	1	5	0				
Wagner Rupert	0	12	6				
Wagner Jacob	0	12	6				
Widow John	15						
Widowman Fred ^d	0	12	6				
Widow Fred ^d	29						
Freemen							
In ^o Christ	3						
Peter Widman	3						
David Kaufman	3						
Jacob Widman	5						
Geo. Lutz	3	10	0				
Abram Kaufman	3						
Jacob Kaufman	3						
Isaac Kaufman	3	10	0				

Mr. H. J. ...

James ...

Warrant ...

219	15	00
236	00	00
556	22	36
179	72	6
390	00	00
500	22	6
324	10	00
28	10	-

12834.7.6

Deduct

2829.7.6

... ..

...

To the Collector of Manor Suffer
 Take Two pounds ten shillings from Christoph Baker
 Tax for the year 1782 the same will be allowed
 at setting your Duplicate Saml Boyd
 10th 1782

To the Collector of Manor Suffer -
 Take one Pound ten shillings Six for the
 year 1782 from Paul Houseman of the same
 will be allowed at setting your Duplicate
 Saml Boyd
 1 Oct 1782

To The Collector of Manor Suffer
 Take Twenty Pounds Six for the
 year 1782 from Geo Shop Esq of the
 Remainder will be allowed at setting
 your Duplicate Saml Boyd
 1st April 1782
 Wm Smith

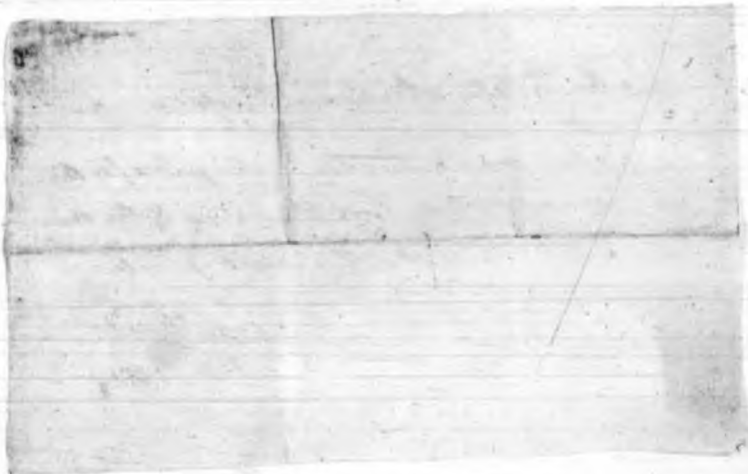
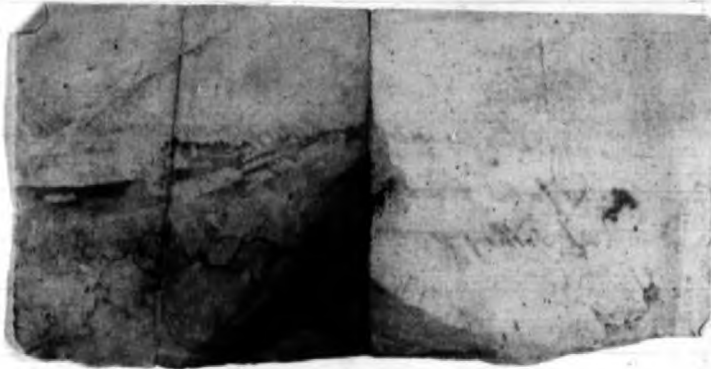

81	100	<i>Commiss. de la pour l'année 1795</i>
10	194	
91-3-8	200	
86-5-6.	34-6-10.	
78-7-9	112-7-10.	
42	73-5-	
111-15-10.	68-10-	
195-12-2	90-4-4	
84-15-0	65-10-	
30	56-0-6.	
50	17	
94	184-13-7	
34	42-10-	
	91-15-	
	70	
<hr/>		
988 : 19 : 11		
1395-3-1	1395 : 3 : 1	
2384 : 3 : 0		

To the Collector of Manor Staff

Direct Two Pounds Tax for the year 1702 &
the from George Newman & the same will be
allowed at settling your Duplicate

Sam^r. Boyd

May 20th 1703

To the Collector of Manor Staff

Take thirty three Pounds Tax for the year 1702
from Isaac Leggy & the remainder will be allowed
at settling your Duplicate

£ 9.0.0

Sam^r. Boyd

1st April 1703

To the Collector of Manor Staff

Take thirty four Pounds Tax from Isaac
Leggy Esq^r for y^e year 1702 & the same will
be allowed at settling your Duplicate

£ 3.10.0

Sam^r. Boyd

1st April 1703

To the Collector of Manor Sows

Take of eight Pounds fifteen shillings
for Tax for the year 1702 from John Maper
& the same will be allowed at settling
your Duplicate

Sam^r. Boyd

April 1703

000296

\$200.00

\$200.00

\$

\$200.00

MANOR TOWNSHIP

The tax records for this township which are here reproduced cover the following years:

1751	1785-1793
1754	1797-1803
1756-1759	1805-1811
1763	1813-1816
1765	1818
1769-1773	1820-1823
1775	1825
1777	Undated
1779-1783	

On this microfilm, a circle in the upper left-hand corner of a frame indicates the beginning of a new document.



COMMONWEALTH OF PENNSYLVANIA
PENNSYLVANIA HISTORICAL AND MUSEUM COMMISSION

BUREAU OF ARCHIVES AND HISTORY
WILLIAM PENN MEMORIAL MUSEUM AND ARCHIVES BUILDING
BOX 1026
HARRISBURG, PENNSYLVANIA 17108



LANCASTER COUNTY, PENNSYLVANIA

TAX RECORDS, 1748-1855

Arranged Alphabetically by Political Subdivision

This Microfilm Reproduces Original Documents
in the Custody of the
LANCASTER COUNTY HISTORICAL SOCIETY
230 North President Avenue
Lancaster, Pennsylvania 17603

Microfilmed by the
Pennsylvania Historical and Museum Commission
Division of History
1971

INTRODUCTORY NOTE

The microfilm of which this roll constitutes a part reproduces original tax records now in the custody of the Lancaster County Historical Society. Totalling sixty-eight boxes and seven volumes, these records were created during the assessment and collection of taxes in the political subdivisions of that county. They were transferred to the historical society by the Lancaster County Commissioners in 1961.

The bulk of these records, amounting to sixty-seven boxes and dating from the period 1748-1855, are of the following subdivisions (townships unless otherwise identified) which remain today in Lancaster County:

Bart	Lancaster (Township)
Brecknock	Lancaster Borough
Caernarvon	Lancaster City
Cocalico	Leacock
East Cocalico	Little Britain
West Cocalico	Manheim
Colerain	Manor
Conestoga	Martic
Donegal	Mount Joy
Drumore	Rapho
Earl	Sadsbury
Elizabeth	Salisbury
Hempfield	Strasburg
Lampeter	Warwick

The remaining records, comprising one box and seven volumes, are of townships which were formerly in Lancaster County but are today in Dauphin and/or Lebanon counties (erected in 1785 and 1813, respectively). These particular records date from a shorter period: that of 1750-1788. The townships to which they pertain, and the counties in which these townships are now located, are as follows:

Bethel (Lebanon)	Lebanon (Lebanon)
Derry (Dauphin)	Londonderry (Dauphin, Lebanon)
Hanover (Dauphin, Lebanon)	Paxton (Dauphin)
Heidelberg (Lebanon)	Upper Paxton (Dauphin)

The specific tax records reproduced on this roll, which were filmed by the Pennsylvania Historical and Museum Commission through an arrangement with the society, are identified on the next frame.