

Tax Assessment  
for Rapho Township,  
Lancaster County, PA

**1775**

 Lancaster**History**

NOTE: The following item is filmed according to the  
date given in the endorsement.

LANCASTER, ff

County Levies.

To *Jacob Snyder* Collector of  
*Propho* Township.

YOU being appointed Collector of the within Taxes, are hereby required to demand of the Persons within mentioned, the several Sums, wherewith they stand charged: But if any think themselves agrieved with what they are hereby rated, acquaint them that the Day of Appeal is the *26<sup>th</sup> of January*

*Next at 10 o'clock in afternoon at y<sup>e</sup> Court House*

In the Borough of Lancaster: But if you cannot meet with Persons, of whom demand is to be made, leave notice in writing with some of the family, or at the place of their last abode, signifying the day of Appeal, at which time you are to attend with this Duplicate, and the Names of such Persons in your District, as you find omitted herein. Fail not at your Peril. Dated the *23<sup>rd</sup>*  
Day of *December* — A. D. 1774

COMMISSIONERS

*Sam<sup>l</sup> Hear*  
*[Signature]*

*Propho*  
*1775*



# Rapho Township

A		F S D		L S D	
Acu Henry	12			Dunlop Abastine	1
B				Erasmus Jacob	15
Beaker John	10	4		Erhard Martin	2
Beaker Philip	7	6		Erhard Jacob	16
X Bender Jacob	X 1	3		Eborsel Widow	5
X Birtz Nicholas	X 1			Eborsel Jost	8
Bize John	5	4		Eshelman Henry	X 4
Brand Christian	6	8		Eshelman Isaac	26
Brand John	1			Eshelman Abraham	26
Braum Philip	2			Eshelman Jacob	1
Benden Hergen	2	6		Endemson David	
X Bidson James	X 18	X			
Bidson Wm	12			Fritz John	4
Bandos Benjamin	1	6		Flory David	1
Bod Peter	1			Fluchs Peter	6
Brand Samuel	8	8		Fluchs Henry	1
Brand Samuel Junr	1	6		Fluchs Jacob	5
Brand Christian	1	6		Flory Jan Junr	1
Barnberger Michael	4	4		Flory Abraham	10
Buraway John	3			Fear Jacob	1
Burbaker Peter	1			Goldill Jacob	6 8
Badson Saml	15			Greams Hughen	1 6
Bosder Alexander	1			Gorvet Felix	2 6
Betz John	8			Grove Franky	12
				Glaf James	12
Casper Joseph	12			Gungle Conrad	1 6
Crow Christian	4	4		Gripe Frau	1
Caspe Abraham	18	4		German John	2 6
Scott Samuel	3	6 8		German George	2 6
Cowen Wm	10			Heggy John	10
Carnile Tho	1	6		Haldeman Jacob	12 4
				Haldeman Chris	4
				Haldeman Jacob	5

	L	S	P	L	S	P
Langenecker Dan				8		
+ Heerly Ulrich	104			5		
Keyf Nicholas	1			5		
Hummer John	4			6	8	
Hummer Peter	10			1		
Hummer Peter Junr	1			5	4	
Hummer Jones	1			1		
Haasf John	10	8		6		
Haasf Robert	12	4		16	4	
Heear John	*	6	8			
Heear Michael	1			6	4	
Heear John Junr	6			3		
Heestand Peter	10			5		
Heard Michael	10			5		
Heummers John Junr	1			4		
Heuwer Christian	1			2	6	
Heys Patrick	10			4		
Hoffman Christian	1	4		17	6	
Hogelofen James	10			10	8	
Hobley Adam	8			1		
Hover Christian	1	6		4		
Heller Sebastian	4	4		2	0	
Huster John	5			7	6	
Hup Michael	2	6		8		
Huff Jacob	1			9		
Huifor Michael	6	8		1	6	
Hong Joseph	16	6		2	6	
Homan Daniel	7			2	6	
Homan Peter	5			5	8	
Hode George	2			4		
Homan John	6			2	6	
Homan Abraham	5	8		2	6	
Hudley Joseph	10			2		
Langenecker Christian	10	8				

	L	S	P	L	S	P
Springer Jacob	4			8		
Springer John	4			8		
Strotricher Sebastian	4			1	6	
Stale Michael	11	6		6	8	
Stall Michael	1			8		
Stomaker Andon	1	3		4		
Stomaker Philip	10			1		
Stenk John	10			1		
Steafer Michael	3	6		1		
Stupler John	1			1		
Stelhorn Baltzer	15			1		
Stale Christian	16			1		
Stember Martin	2			1		
Storot John	12			1		
Stank George	1			1		
Smith Philip	1			1		
Snyringer John	5			1		
Staffer Niema	1	6		1		
Stuck James	12			1		
Stuckler Ulrich	12			1		
Stuckler Henry	16			1		
Stor John	1			1		
Sigrist Henry	5			1		
Sauper Fred	1			1		
Sigrist George	2			1		
Snyder Jacob	17			1		
Stor John	17	6		1		
Steff Barbara Widm	6			1		
Steff Jacob	7			1		
Steson Samuel	1			1		
Stuhl John	2			1		
Stur John	6	4		1		
Wegner Stephen	8			1		
Wider Jacob	1	6		1		
Werner John	8			1		
Weller Philip	1	6		1		
Winger Michael	6	8		1		
Werner John	8			1		
Manhurn Lowr				1		
Bowman Georg				1		
Radoff Andrew				1		
Reh Martin				1		
Reith Philip				1		
Blattenberger John				1		
Brownberger Heuberger				1		
Betz Peter				1		
Fetear Christian				1		
Deyer John				1		
Paulenberger Jacob				1		
Engelinger Jacob				1		
Eysach Georg				1		
Eyther Peter				1		
Gesher Henry				1		
Galendone Jacob				1		
Goedde Michael				1		
Heinrichsman Jermisch				1	6	
Bonnenstein Conrad				1		
Bonnenstein Henry				1		
Hoffman John				1		
Hadlerland row				1		
Huber George				1		
Idor Martin				1		
Kade Henry				1		
Kuster Henry				1		
Lechtich Nicholas				1		
Miller				1		
Morg				1		



+ Miller James	X	L S D	-
Myer John		IX	-
N			
Naber John			-
Neuman John			-
Neuman Fred			-
W			
+ Wilmore Sebastian	P		-
Wesley Henry			-
Wright John			-
Wright John			-
Wright John			-
Smith Charles			-
Stivel Casper			-
+ Spronely	X		-
Span Casper			-
Sturper John			-
Sturper John			-
Fred			
Sturper John		see	6 -
Robert & Elizabeth Patkerson	X	6	-
Miller Philip		6	-
Neuman John		6	-
Thorn John		6	-
Wright John		6	-
Lesmore John		6	-

*[Handwritten flourish or signature]*



Handwritten text on the top page of an open book. The text is written in a cursive script and appears to be a list or ledger. It includes names and possibly dates or numerical entries. The page is aged and shows some wear and tear.

Handwritten text on the top page of an open book. The text is written in a cursive script and appears to be a list or ledger. It includes names and possibly dates or numerical entries. The page is aged and shows some wear and tear.

Handwritten text on the bottom page of an open book. The text is heavily obscured by dark ink smudges and stains, making it largely illegible. Some faint markings and numbers are visible, but the overall content is obscured.

Handwritten text on the bottom page of an open book. The text is heavily obscured by dark ink smudges and stains, making it largely illegible. Some faint markings and numbers are visible, but the overall content is obscured.

County Levees of Repthorship I

Hecker	Henry	0 12 0
Grant	John	0 2 0
Baker	John	1 9 6
Baker	philip	0 1 0
Bender	Jacob	0 1 0
Bretz	John	0 1 0
fox	John	0 1 0
Grant	Christian	0 1 0
Grant	John	0 2 0
Grant	philip	0 2 0
Grant	Henry	0 12 0
Grant	John	0 2 0
Grant	Christian	1 6 0
Grant	Samuel	0 8 8
Grant	Samuel Junr	1 2 0
Baker	Martin	0 2 6
Bretz	Nicolaus	0 1 0
Bender	Jacob	0 5 0
Bretz	John	0 0 0
Brubaker	pete	0 3 0
Bamberger	Michael	0 2 6
baum	philip	0 1 0
Bender	Benedict	0 1 0
Boopway	John	0 8 0
Baker	John	0 8 0
Baker	philip	0 5 0
Boop	John	0 5 0
Grant	Christian	0 1 6
Conly	Thomas	0 1 6
Cover	Christian	0 1 0
Corn	William	0 1 6
Crier	Matthew	1 1 0
Dunck	Sebastian	0 1 0
Duden	David	0 1 0
Erhart	Jacob	0 1 0
Erhart	Christian	0 1 0
Eselman	Jac	0 1 0
Eselman	Ebrahim	0 2 6
Eselman	Henry	0 1 0
Eselman	Jacob	0 5 0
Eber-sole	Jost	0 1 0
Erhart	Martin	1 0 0
Erselman	Jacob	0 3 0
Fritz	John	0 1 6
fox	pete	0 1 6
fox	Jacob	0 6 0
fox	Abraham	0 8 0



John	Martin	0	1	0
Peter	Casper	0	1	0
John	John	0	4	0
John	John Junr	0	1	0
Francis	Francis	0	1	0
Christian	Christian	0	3	1
George	George	0	2	6
Jacob	Jacob	0	2	0
Conrad	Conrad	0	1	0
Dagelox	Dagelox	0	6	0
John	John	0	1	6
Peter	Peter	0	1	0
Michael	Michael	0	1	0
Peter	Peter Junr	0	1	0
Walrick	Walrick	0	8	0
Peter	Peter	0	8	0
John	John Junr	0	1	1
Christian	Christian	0	3	0
John	John	0	9	0
John	John	0	9	6
John	John	0	1	6
John	John	0	10	0
Jacob	Jacob	0	3	0
Christian	Christian	0	8	0
John	John	0	10	0
Robert	Robert	0	12	0
Christian	Christian	0	8	0
James	James	0	8	0
Adam	Adam	0	8	0
Peter	Peter	0	2	6
Michael	Michael	0	1	0
Martin	Martin	0	1	0
Michael	Michael	0	4	4
Sebastian	Sebastian	0	9	0
Jacob	Jacob	0	5	0
John	John	0	6	0
Michael	Michael	0	10	0
Abraham	Abraham	0	10	0
Joseph	Joseph	0	5	0
Abraham Junr	Abraham Junr	0	5	0
Niklas	Niklas	0	6	0
Peter	Peter	0	12	0
Henry	Henry	0	8	0
Christian	Christian	0	8	0
Christian Junr	Christian Junr	0	9	0

1 0	Longmaker	Wolnick	0 6 0
6 0	Longmaker	Michale	0 1 0
15 0	Long maker	Daniel	0 9 0
1 0	Leaman	John	0 4 0
1 0	Leaman	abraham	0 5 0
3 0	Leaman	pete	0 4 0
15 0	Leaman	Daniel	0 5 0
2 0	Lesty	George	0 2 0
10 0	Lithe	Joseph	0 8 0
0 0	Long	Joseph	0 14 0
1 0	Lyster	Henry	0 5 0
12 0	Lyster	Cooper	0 1 0
14 0	Lyster	Geob	0 2 0
2 0	Luman	John Jere	0 3 0
8 0	Meyber	Bonjamin	0 4 0
3 0	Meyber	Jacob	0 7 0
2 0	Mier	Starr	0 4 0
2 6	Mier	John	0 6 0
9 0	Mithe	John	0 3 0
10 9 0	Mineck	John	0 1 0
0 9 0	Mineck	adam	0 7 0
0 9 0	Minton	Christian	0 2 0
0 7 8	Miller	Jacob	0 6 0
0 1 0	Martin	Christian Junr	0 3 0
0 3 0	Miller	Henry	0 15 0
0 2 0	Matt	Lodwick	0 5 0
0 5 0	Matt	Jacob	0 2 0
0 5 0	Mant	Windle	0 3 0
0 6 0	Mills	Bonjamin	0 4 0
0 8 0	Mitor	Joft	0 10 0
0 8 0	Misby	Henry	0 1 0
0 6 0	Mob	Michale	0 1 0
0 6 0	Nickey	George	0 5 0
0 6 0	Over	Jacob	0 2 0
0 6 0	Over	Henry	1 10 0
0 6 0	paterson	James	0 10 0
0 6 0	paterson	William	0 15 0
0 6 0	paterson	Samuel	0 1 0
0 6 0	paterson	Elickander	0 1 0
0 6 0	paterson	pete	0 1 0
0 6 0	paterson	John	0 2 0
0 6 0	paterson	John	0 2 0
0 6 0	Robinson	Samuel	1 8 0
0 6 0	Rife	Jacob	0 16 0
0 6 0	Rosen	John	0 4 0
0 6 0	Shelborn	Balth	0 3 0
0 6 0	Shaner	Michael	0 10 0
0 6 0	Shaner	John	0 4 0
0 6 0	Shaner	philype	0 1 0
0 6 0	Shaner	antonia	0 11 0
0 6 0	Shaly	Michale	0 3 0
0 6 0	Shank	George	0 1 0
0 6 0	Smith	philype	0 1 0
0 6 0	Smith	Andrew	0 1 0



Shire	Frederick	0 1 0
Shiringer	John	0 6 0
Snider	Jacob	0 15 0
Sever	John	0 1 0
Sequest	George	0 1 0
Sequest	Henry	0 3 0
Shaly	Christian	0 15 0
Shank	Martin	0 2 6
Shank	John	0 10 0
Shay	Jamuel	3 0 0
Shay	Sebastian	0 1 0
Shirker	Henry	0 12 0
Shirker	James	0 12 0
Shumbers	Matthew	0 2 0
Shirker	Wolrick	0 8 0
Springer	Conrad	0 3 0
Springer	John	0 2 0
Shaffer	Fitzens	0 2 6
Witmer	John	1 8 0
Winger	John	0 5 0
Winger	Steven	0 5 0
Willow	Wife	0 6 8
Winger	Milde	0 1 0
Wagner	Jacob	0 3 0
Walter	Philip	0 2 0
Walter	Jacob	0 5 0
Willow	Wife	0 5 0

	Jayce Men	0 6 0
	Killmore	0 8 0
	Lehr	1 8 0
	Miller	0 6 0
	Horn	0 6 0
	Roscoe	0 6 0
	Smith	0 6 0
	Betzly	0 6 0
	paterson	0 6 0
	Davis	0 6 0
	Newman	0 6 0
	Newman	0 6 0

Lehr	Henry
Casper	Casper
Jacob	Jacob
John	John
Benjamin	Benjamin
Jacob	Jacob
Steven	Steven
John	John
John	John
John	John
Adam	Adam
Christian	Christian
Jacob	Jacob
Christian	Christian
Henry	Henry
Lodwick	Lodwick
Jacob	Jacob
Windle	Windle
Benjamin	Benjamin
John	John
Henry	Henry
Michael	Michael
George	George
Jacob	Jacob
Henry	Henry
James	James
William	William
Samuel	Samuel
Elickander	Elickander
Peter	Peter
John	John
John	John
Jamuel	Jamuel
Jacob	Jacob
John	John
Calder	Calder
Michael	Michael
John	John
Philip	Philip
Antonia	Antonia
Michael	Michael
George	George
Philip	Philip
Andrew	Andrew



Haverhill Town		#
Abbott	David	0 1 0
Baumgartner	Hebert	0 1 0
Barturff	Andrew	0 1 0
Betts	peter	0 1 0
Blaten	berger John	0 1 0
Blatts	philip	0 1 0
Butts	peter	0 1 0
Bretts	fredrick	0 1 0
Daubenberger	jacob	0 1 0
Dayer	John	0 1 0
Detrick	Christian	0 1 0
Etter	Henry	0 1 0
Fogleman	Jacob	0 1 0
Fisher	peter	0 1 0
Fishow	George	0 1 0
Gerhard	Henry	0 1 0
Hammerton	Henry	0 1 0
Hoffman	John	0 1 0
Henselman	Jeremia	0 1 0
Hieber	George	0 1 0
Hammerton	Conrad	0 1 0
Hargrove	Christian	0 1 0
Hats	George	0 1 0
Hotland	Abraham	0 1 0
Hats	Martin	0 1 0
Hartel	Henry	0 1 0
Libeck	Nicolas	0 1 0
Mier	John	0 1 0
Meller	Jeremia	0 1 0
Mitch	Geodge	0 1 0
Miller	Jacob	0 1 0
Neeser	John	0 1 0
Newman	John	0 1 0
Radinbaugh	peter	0 1 0
Spoon	Wolrick	0 1 0
Spoon	Casper	0 1 0
Sturser	Jacob	0 1 0
Stole	Jacob	0 1 0
Weyfe	Henry	0 1 0
Wick	Joseph	0 1 0
Whitman	Christian	0 1 0
Whitman	Sebastian	0 1 0

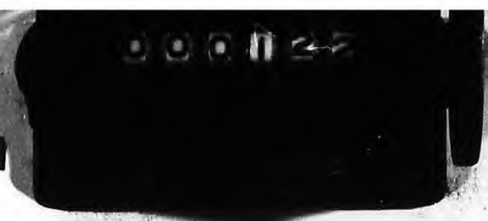

000122

The Hon. J. W. Wickham  
 Secretary of the Board  
 of Commissioners for the  
 Education of the State of  
 Massachusetts  
 Boston

Received of the Treasurer of the  
 Board of Commissioners for the  
 Education of the State of  
 Massachusetts  
 the sum of \$100.00  
 on the 10th day of  
 August 1871

The Hon. J. W. Wickham  
 Secretary of the Board  
 of Commissioners for the  
 Education of the State of  
 Massachusetts  
 Boston

Received of the Treasurer of the  
 Board of Commissioners for the  
 Education of the State of  
 Massachusetts  
 the sum of \$100.00  
 on the 10th day of  
 August 1871

County Levy of Popkottownship  
1775

		Land	Cultivated	born	Servants	Negroes	Horses	Cattle	Sheep
Becker	Henry	200	78	16	—	—	3	3	4
Brand	John	—	—	—	—	—	—	—	—
Brand	Christian	100	55	8	—	—	2	3	6
Brand	Samuel	200	140	20	—	—	3	5	6
Brand	Samuel junr	—	—	3	—	—	2	3	—
Becker	Martin	50	25	5	—	—	1	1	—
Brody	Nichols	—	—	5	—	—	1	2	—
Benter	Jacob	—	—	—	—	—	—	1	—
Brody	John	150	54	25	—	—	4	3	8
Brubaker	Peter	450	100	30	—	—	6	8	15
Bamberger	Widow	100	52	15	0	0	1	2	1
Baum	Philip	80	28	11	—	—	2	3	5
Benter	Benjamin	50	30	2	—	—	1	1	—
Borroway	John	40	25	4	—	—	2	—	—
Becker	John	225	50	6	—	—	2	2	1
Becker	Philip	225	80	10	—	—	5	4	1
Boggs	John	90	40	6	—	—	2	2	24
Brand	Christi	—	—	—	—	—	—	1	—
Conrad	Thomas	36	15	3	—	—	2	2	—
Coder	Christian	50	20	3	—	—	—	2	2
Coxen	William	156	60	15	—	—	3	3	6
Crier	Matty	92	70	12	—	—	2	2	—
Dunkel	Sebastian	28	6	1	—	—	—	1	—
Dedin	David	25	10	3	—	—	1	1	—
Eschard	Jacob	—	—	—	—	—	1	1	—
Eschard	Christian	190	60	5	—	—	—	1	3
Eshelman	Isaac	50	30	8	—	—	2	2	—
Eshelman	Abraham	50	30	8	—	—	2	2	—
Eshelman	Henry	100	50	10	—	—	2	3	—
Eshelman	Jacob	—	—	—	—	—	—	1	—
Eberfols	Jost	100	60	15	—	—	3	3	6
Eschard	Martin	125	60	8	—	—	1	2	—



		Land	Estimated	Corn	servants	Byres	Hay	Cattle	Sheep
Cryman	Jacob	450	200	30			5	10	6
Fritz	John	80	45	4			2	2	
Flory	David							1	
fox	Peter	80	50	5			2	2	2
Fox	Jacob	140	50	6			2	3	4
Flory	Abraham	150	100	12			3	2	5
Fair	Martin	40	20	2			1	2	
Fisher	Casper	40	20	2			1	1	
Fogele	John	111	46	3			2	2	
Flory	John junr							1	
Geib	Frantz							1	
grow	Christina	100	40	4			2	2	4
German	George	86	40	10			3	2	2
German	John	80	30	4			2	2	2
Grove	Frantz	200	80	20			4	5	5
Gungle	Conrad	80	20				1	2	2
Gerber	Felix	200	60	10			2	2	3
Graham	Hough			10			2	3	7
Gally	Peter	20	10	2				1	
Grove	Mick							1	
Hummer	Peter junr	20	10	2				1	
Hervley	Ukrilth	250	120	20			4	4	4
Hummer	Peter	140	50	10			2	3	4
Hummer	John junr							1	
Harples	Christian	140	40	8			1	3	3
Hazy	John	140	80	20			3	3	5
Hert	John	160	80	20			3	3	6
Hummer	John	70	50	4			3	3	2
Haltman	Jacob	200	200	24			3	6	5
Haltman	Christi	160	90	8			2	2	3
Hay	John	200	70	19			3	4	9
H...	Robert	200	70	25			5	3	10

		Land	Estimated	Corn	servants	Byres	Hay	Cattle	Sheep
Hoffman	Christian	180	70	18			4	5	8
Huthefon	James	180	86	20	1		2	2	10
Hubby	Adam	150	45	14			3	3	
Heiland	Peter	131	61	12			3	6	12
Hurst	Mick	200	70	15			3	2	6
Hoskader	Jacob	150	30	10			2	2	1
Hough	Martin	40	20	5			1	1	
Kooper	Mick	20	6	1				1	
Keller	Sebastian	100	55	6			1	2	4
Kretziel	Jacob	100	10	3			2	3	6
Kuster	John	100	63	15			1	4	4
Kayser	Mick	150	50	12			3	3	6
Kappel	Abraham	125	45	14			4	5	4
Kappel	Joseph	150	85	20			4	5	4
K...	Abrah junr	140	50	10			2	2	2
Lytle	Nathaniel	100	20	5			1	2	2
Longacker	Peter	150	65	20			1	6	8
Longeneker	Henry	120	35	16			2	4	2
Longeneker	Christy	200	100	15			4	3	7
Longeneker	Christy junr	150	63	20			3	5	4
Longeneker	Ukrilth	200	90	10			2	5	7
Longeneker	Mick			5			2	1	
Longeneker	Daniel	170	90	20			4	4	4
Lehman	John	90	45	15			3	4	6
Lehman	Abraham	150	75	15			3	5	6
Lehman	Peter	120	65	10			3	3	2
Lehman	Daniel	100	50	12			3	4	
Lichty	George	100	50	5			2	3	
Lichty	Joseph	200	60	20	1	1	2	2	6
Lony	Joseph	200	125	20			4	4	10
Leher	Henry	150	70	20			2	3	5
Leher	Casper							1	
Lichty	Jacob	140	25				2	1	
Lehman	John junr	200	45	12			2	2	1

		Land	Estimated	Grn	Slavants	Negroes	Slaves	Cattle	Sheep			Land	Estimated	Grn	Slavants	Negroes	Slaves	Cattle	Sheep
Mitchy	Benjamin	150	62	10			2	4	3	Jones	John	240	120	25			2	6	5
Murphy	Jacob	150	60	5			3	3	4	Shelton	Balfer	140	70	14			3	4	12
Mayer	Stephan	100	50	5			2	2	3	Kafer	Michael	50	20	5			2	2	1
Mayer	John	200	60	10			1	2		Karce	John	250	80	15			3	3	5
Michy	John	200	45	10			2	3	3	Shumaker	Philip	150	70	20			4	4	6
Minch	John	70	30	4			2	3	4	Shumaker	Anthony	50	20	5			1	2	2
Minch	Adam	70	30	2			2	2	2	Shelly	Michl	200	70	20			4	4	8
Martin	Christi	122	60	18			3	3	8	Shank	George	150	20	20			2	2	12
Martin	Christi junr	200	70	12			2	2	3	Smith	Philip						1	1	
Miller	Jacob	50	27	10			1	2		Smith	Andrew	300	150	20			3	6	7
Miller	Henry	50	20	5			2	2		Sheer	Fredrick	20	6	1			1	1	
Mety	Ludwich	200	100	22			3	10	20	Shouinger	John	100	40	20			2	2	3
Mety	Jacob	180	60	18	1		2	2		Shuder	Jacob	300	80	15			5	6	8
Mestlal	Wendel	60	30	9			2	2		Sieber	John	20	6	1			1	1	
Mells	Benjamin	120	45	7			2	3	4	Shubert	George	15	6	1			2	3	3
Miller	Jost			2				1		Seichrist	Henry	60	20	5			2	3	3
Niffly	Henry	150	50	11			3	4		Shelly	Christy	180	100	10			4	5	7
Notts	Michl	6	4	2			1	1		Shuck	Martin	80	40	4			1	2	
Nicky	George	24	15	3				2		Shenk	John	300	70	4			1	2	
Ober	Jacob	150	60	6			1	3	4	Scott	Samuel	248	30	3	1	1	3	7	5
Ober	Henry	4	2					1		Sidon Baker	Sebastian	15	6	1			1	1	
Patterson	Samuel	600	200	35	3		3	6	16	Strickler	Henry	200	102	25			2	4	6
Patterson	William	400	150	20	1		4	5	12	Sturth	James	250	100	20	2		3	3	10
Patterson	Williams	300	80	30	1		4	4	8	Shambres	Matthy	70	18	4			1	1	3
Porter	Alexander			5			2	2	3	Strickles	Ulrich	150	100	20			3	7	9
Pott	Peter	50	25	6			1	2		Springer	Conrad	200	70	10			2	3	6
Partin	Hough	260	200	30	2		5	5	10	Springer	John	34	8	2					
Peter	John	55	40	5			2	1		Stuffer	Vigeas	80	40	5			1	1	
Reberth	John	60	40	5			2	1		Wilmore	John	200	90	18			4	3	
Roberson	Samuel	200	150	10			2	2	4	Wenger	John	150	60	10	1		3	3	8
Roy	Jacob	200	50	10			2	4	4	Wenger	Stephen	200	60	10	1		3	3	3
							2	4	4	Widow	Reif	150	60	5			1	3	2

		Land	Cultivated	Corn	Servants	Negros	Horses	Cattle	Swine
Widow	Eberhart	200	100	12			5	7	7
Wenger	Mihl	100	40	12			5	3	4
Werner	Jacob	59	30	4			1	2	3
Weller	Philip	100	75	9			2	3	6
Walter	Jacob	140	50	8			1	2	7

Manheim Town		in Lath	out Lath						
Abright	David	1						1	
Baumgartner	Hubert	1	1	1				1	1
Bastouff	Andrew	2	2					2	
Betts	Peter	1							

Bretts	Philip	1						1	
Bretts	Peter	1						1	
Bretts	Fredrick	1							
Daubenberger	Jacob	1							
Dayer	Johr	6						1	
Detrick	Christin	2	1					1	
Fogelgang	Jacob	1	5	5	1		2	2	2
Fisher	Peter	1						1	
Fishhook	George	1							
Gerhard	Henry	1						1	
Hauenstein	Henry	1						1	
Hoffman	Johr	1						1	
Hangelman	Jeremias	1	1		1		1	2	
Huber	George	2	1						
Hauenstein	Coard	2						1	

Manheim Town		in Lath	out Lath						
Hergeloth	Christian	1	1						1
Hatts	George	1							1
Hiesland	Abraham	2						1	2
Jater	Martin	1							1
Kartel	Henry	2	2	3				1	1
Liberich	Wilson	2	2	2				1	1
Mayer	John	2							1
Miller	Jeremias	2	1		1			1	1
Monch	George	1	1						1
Miller	Jacob	1							1
Nocher	Johr	2	1						1
Rouman	Johr	2	1						1

Spoon	Ulrich	1							1
Spoon	Casper	1							1
Stetger	Jacob	1							1
Shool	Jacob	1							1
Smith	Charles	4	1	2					2
Werle	Henry	1							1
Welth	Joseph	1							1
Waky	Christina	3							1
Withmore	Sebastian		3	3	1			1	1
Werner	George	1							1

Rouman William in 1794  
 500 acres land  
 37-16-6  
 15-2-6



James Mearns  
 John Mearns  
 Philip Mearns  
 Jacob Mearns  
 Andrew Mearns  
 Robert Mearns  
 James Davis  
 Friedrich Newman  
 John Newman

1775  
 of the  
 for the

I certify that Jacob Waldman was duly qualified that the foregoing  
 return is according to the direction of the Act of April 6th 1775  
 Pursuant to his Judgment  
 Decemb 3<sup>rd</sup> 1775 Before  
 (Sd) Richd. Am

RAPHO TOWNSHIP

The tax records for this township which are here reproduced cover the following years:

1751	1797-1798
1756-1759	1800-1803
1769-1773	1805-1807
1775	1810-1812
1777-1783	1818
1786-1793	1820-1825

On this microfilm, a circle in the upper left-hand corner of a frame indicates the beginning of a new document.



COMMONWEALTH OF PENNSYLVANIA  
PENNSYLVANIA HISTORICAL AND MUSEUM COMMISSION  
BUREAU OF ARCHIVES AND HISTORY  
WILLIAM PENN MEMORIAL MUSEUM AND ARCHIVES BUILDING  
BOX 1026  
HARRISBURG, PENNSYLVANIA 17120



LANCASTER COUNTY, PENNSYLVANIA

TAX RECORDS, 1750-1855

Arranged Alphabetically by Political Subdivision

This Microfilm Reproduces Original Documents  
in the Custody of the  
LANCASTER COUNTY HISTORICAL SOCIETY  
230 North President Avenue  
Lancaster, Pennsylvania 17603

Microfilmed by the  
Pennsylvania Historical and Museum Commission  
Division of History  
1977



INTRODUCTORY NOTE

The microfilm of which this roll constitutes a part reproduces original tax records now in the custody of the Lancaster County Historical Society. Totalling sixty-eight boxes and seven volumes, these records were created during the assessment and collection of taxes in the political subdivisions of that county. They were transferred to the historical society by the Lancaster County Commissioners in 1961.

The bulk of these records, amounting to sixty-seven boxes and dating from the period 1750-1855, are of the following subdivisions (townships unless otherwise identified) which remain today in Lancaster County:

Bart	Lampeter
Brecknock	Lancaster (Township)
Caernarvon	Lancaster Borough
Cocalico	Lancaster City
East Cocalico	Leacock
West Cocalico	Little Britain
Colerain	Manheim
Conestoga	Manor
Donegal	Martic
Drumore	Mount Joy
Earl	Rapho
Elisabeth	Sadsbury
Hempfield	Salisbury
East Hempfield	Strasburg
West Hempfield	Warwick

The remaining records, comprising one box and seven volumes, are of townships which were formerly in Lancaster County but are today in Dauphin and/or Lebanon counties (erected in 1785 and 1813, respectively). These particular records date from a shorter period: that of 1750-1788. The townships to which they pertain, and the counties in which these townships are now located, are as follows:

Bethel (Lebanon)	Lebanon (Lebanon)
Derry (Dauphin)	Londonderry (Dauphin, Lebanon)
Hanover (Dauphin, Lebanon)	Paxton (Dauphin)
Heidelberg (Lebanon)	Upper Paxton (Dauphin)

The specific tax records reproduced on this roll, which were filmed by the Pennsylvania Historical and Museum Commission through an arrangement with the society, are identified on the next frame.