

RECENT WORK
BY

C. EMLEN URBAN -
ARCHITECT.

LANCASTER, PA.

• 1896 •

LC 720.92

U 72

.....CORBIN'S ARTISTIC HARDWARE.....

Queen Esther, Victor
and Steel
.....
RANGES.



WOOD MANTELS, - - - -
- - PLAIN AND ART TILE. - -
- - - - BEAVER CELLAR HEATERS.

Jackson and Bissell Open Grates. Toch's Mortar Colors. Plumbers' Supplies.....
--

The Largest and Most Complete Line of Building Hardware.

⇒ Geo. M. Steinman & Co., ⇐

26-28 West King Street,

- - - - -

Lancaster, Pa.

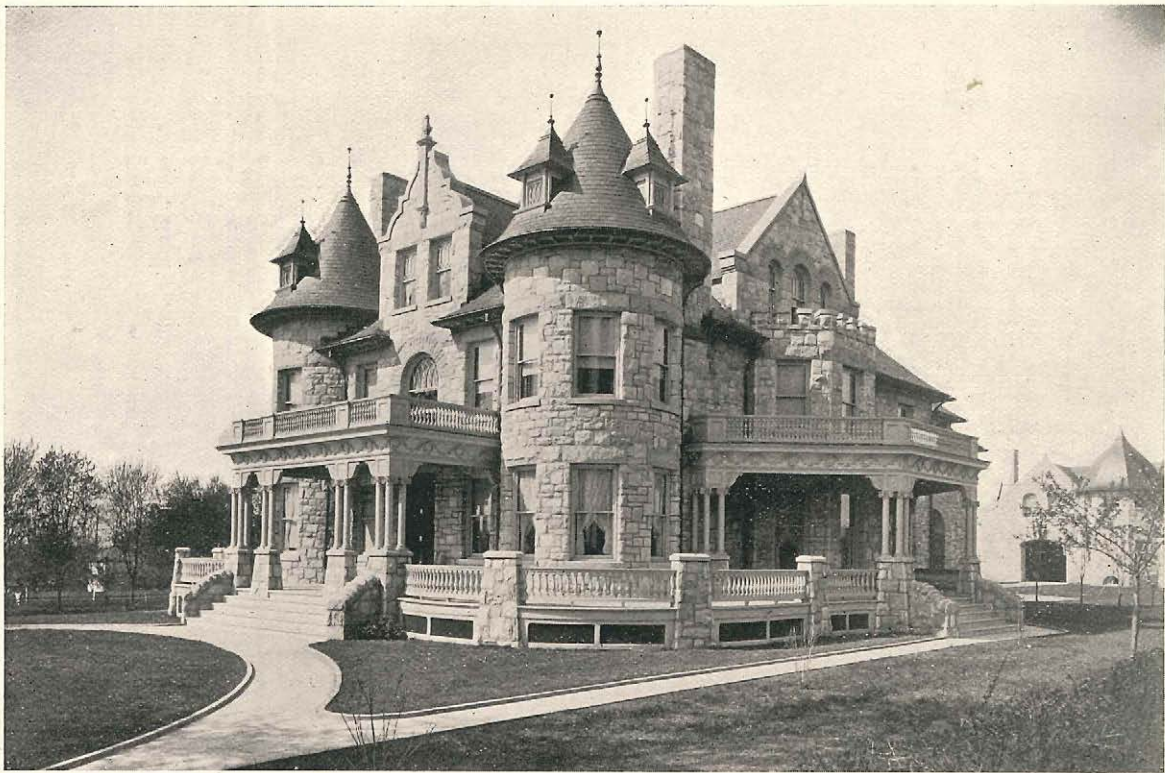

RESIDENCE OF MR. P. T. WATT.

*Marietta, e of President Ave
(1898 directory)*

G. Sener & Sons,

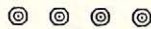

... Dealers in ...

**Lumber, Coal,
Roofing Slate,
and Mill Work of all Kinds.**

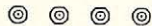

Yard: N. E. Cor. Prince and Walnut Sts.



The Leaded Glass in the following residences was designed and furnished by RUDY BROS.:

P. T. WATT,	J. B. OBLINGER,
JOHN COOPER,	WM. MARTIN,
WM. WOHLSEN,	CHAS. H. MILLER,
JOHN HOLMAN,	I. P. MAYER,
DAVID ROSE,	JOHN P. HAAS,
FULTON OPERA HOUSE.	

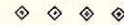

Designs and Estimates Furnished on Application.



RESIDENCE OF MR. J. B. OBLINGER.

342 N. Duke St.
(1898 directory)

SIMPSON BROS. ~ ~ ~ ~ ~

**Plumbers, Steam, Gas
...and Hot-Water Fitters,**

No. 433 Manor St., Lancaster, Pa.

THOMAS A. DEEN.

P. H. SCHAUM.

DEEN & SCHAUM,

**Electrical Engineers
and Contractors,**

44 East King St.,
Lancaster, Pa.

TELEPHONE. _____

We refer to the following buildings: The residences of P. T. Watt, John B. Oblinger, Wm. Wohlsen, S. H. Reynolds, Mary Reynolds and Frank Sener. Building of John L. Arnold, Hershey Building, Reading, Pa.; 600 Light Dynamos and 5-Horse Motor, Lancaster Caramel Factory; 600 Light Dynamos and Fulton Opera House.

John F. Pontz,

Painter and Grainer

**Hardwood Finishing
a Specialty.** _____

_____ 230 and 232 West King Street.



MR. M. S. HERSHEY'S BUILDING, READING, PA.

HERMAN WOHLSEN,
Contractor and Builder,

429 Green Street,
LANCASTER, PA.



REFERENCES :—Residences of H. S. Williamson,
S. H. Reynolds, J. R. Foster, W. H. Hager and Straw-
berry Street School.

Everts & Overdeer,



Cor. East King Street
and Howard Ave.,
Lancaster, Pa.



Sanitary Plumbing



*Heating by Steam or Hot Water
a Specialty.*

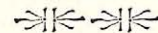

Estimates furnished



PUBLIC SCHOOL, STRAWBERRY ST.

Keystone Plaster Co.

..... Chester, Pa.

... MANUFACTURERS OF ...

Adamant Wall Plaster,

Victor Wall Plaster,

and Keystone Brand of Calcined Plaster.

Adamant Wall Plaster, endorsed by Architect and Owner, was used in the residence of Mr. M. M. Fry, and store and office building of Mr. B. J. McGrann at Lancaster, Pa. C. Emlen Urban, Architect.



*Philadelphia Office,
16 South Broad Street.*

Write for Circular.



RESIDENCE OF MR. M. M. FRY,
624 W. Chestnut St.
(1898 Directory)

FRANK McLAUGHLIN,
125 EAST CLAY ST.

GEORGE GESELL,
306 WEST VINE ST.



McLaughlin & Gesell,
Contractors and Builders,
Lancaster, Pa.



References :

Residences of E. E. Steigerwalt,
M. M. Fry, Jno. L. Arnold Store
Building, Rieker's Brewery Build-
ings.

W. H. Guthrie, 



Painter and

Decorator,

Lancaster, Pa.

Office :
38 and 40 West Walnut St.



References :

Mr. P. T. Watt's House,
Mr. M. M. Fry's House,
Mr. E. E. Steigerwalt's House.



RESIDENCE OF MR. E. E. STEIGERWALT.

632 W. Chestnut St
(1898 Directory)

MANUFACTURERS OF

CORNICES,
WINDOW CAPS,
DOOR CAPS,
CHIMNEY CAPS,
SIGNS,
WEATHER VANES,
FINIALS,
RIDGING,
CRESTING,
SKYLIGHTS,
VENTILATORS.

...Lancaster...

SHEET METAL COMPANY,

No. 45 Market St.,
Lancaster, Pa.

We Manufacture Everything in Sheet-Metal, Building Material from Galvanized Iron, Copper, Brass, Zinc, Tin or Lead, and Take Contracts for Finishing Buildings in this Line.

A. B. ROTE & Co.,

ARCHITECTURAL IRON WORKS,

Iron Store Fronts, I Beams,
Bolts, Iron Stairs, Fire Escapes,

Plain and Ornamental Iron Railings,
Cellar Grates, Grilles, Etc.....



111 to 117 East Chestnut St., Lancaster, Pa.

Flinn & Breneman,

CONTRACTORS FOR

Heating

AND

Plumbing,

152 NORTH QUEEN ST.,
LANCASTER, PA.



RESIDENCE OF J. AND J. E. RATHFON.

240 N. Duke Street
(1898 Directory)

AVONDALE LIME

.. and ..

STONE COMPANY.

**Brown,
Blue,
White.**

AVONDALE, CHESTER COUNTY,
PENNSYLVANIA.

Avondale Stone used as rock-faced broken range, range or rubble, makes a most desirable building stone, as its appearance is very attractive, being of light cheerful colors, ranging as desired from a pure white to a light brownish-gray. We also get out stone in shapes to lay on its bed, when a most beautiful effect is produced by the way the different tints are seen to blend and run into each other. This stone contains but a mere trace of oxide of iron (discoloring matter) and therefore always retains its original color. This is quite a unique feature and should be given full consideration in selecting a building stone.

SEE ILLUSTRATIONS.

*Mr. P. T. Watt's House,
Mr. David Rose's House,
Strawberry St. Public Schools,
Mr. J. B. Oblinger's House.*

PHILADELPHIA OFFICE,

2202 Chestnut Street.

FRANK WILLIAMSON, Treasurer,

Philadelphia Telephone 5084.

Avondale Telephone 1.



RESIDENCE OF MR. DAVID ROSE.

533 W. Chestnut Street
(1898 Directory)

R. M. MORROW,
Contractor . . .
. . . and Builder.

Residence, 131 East Lemon Street.

Shop, 241 Cherry Street.

Jobbing of all kinds promptly attended to.
Estimates furnished.



SEE ILLUSTRATIONS:

Residences of Mr. P. T. Watt, Mr. J.
B. Oblinger and Miss Jennie Potts'
Building.



RESIDENCE OF MR. WILLIAM WOHLSEN.

537 W. Chestnut St
(1898 Directory)

**West End
Marble, Granite
and Sandstone
Works,**

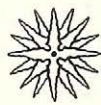

Monuments, Tombstones,
Cemetery Lot Enclosures,
House Fronts, Door Sills,
Steps, Etc.

Office,
121 Nevin Street.

Orders by mail promptly
attended to

GEO. HERGENROTHER.

ROBERT EWING.



**HERGENROTHER
& EWING,**

**Contractors and
Builders,**

*36 Coral Street and 601 South Lime Street,
... Lancaster, Pa ...*



Jobbing promptly attended to.
Estimates cheerfully made.



MISS JENNIE POTTS' BUILDING.

24 W. KING ST.

..... ESTABLISHED 1848.

TOCH BROS.

468, 470 and 472 West Broadway, New York.

Manufacturers of . . .



The Famous "Edinburgh"

Mortar and Plaster Colors.



The first, the most economical, most durable and the most brilliant on the market.
Have been used exclusively in the construction of these buildings.



THE S. R. MOSS MANUFACTURING BUILDING.

41 W. Lemon St
(1898 Directory)

BURNED 1907

Karcher & Rehn Co

1608 and 1610 Chestnut Street,
Philadelphia.

Interior Decorators and
Furnishers.

A Full Line of the Finest Furniture and Draperies constantly on Exhibition.

*Inlaid Parlor Furniture, Upholstered Divans, Mahogany Bed Room Suites,
Tables, Cabinets, Chairs, odd and artistic Pieces.*

We have a notable reputation in Philadelphia and are becoming well-known in Lancaster by the excellent quality of our work in the houses of some of the leading citizens.



Write us for estimates on what you may require in our line and when in Philadelphia call and see us.



STAIRCASE HALL IN RESIDENCE OF MR. P. T. WATT.

All Half-Tones in this Book made by



GLASGOW & CO.

HALF-TONE
WOOD-ENGRS.
WAX-PROCESS
ZINC-ETCHING

Photo-Engravers
TUCKER BLDG
39 COURT ST. BUFFALO N.Y.

First-Class Work Guaranteed. Moderate Prices. Quick Delivery. Send for Estimate.

NOTE—All artisans, dealers and manufacturers whose names appear in these pages have contributed in their respective lines to the beauty and success in the completion of one or more of the works illustrated

GEORGE H. OSTER

Carpenter and Builder.

136 North Mary Street, Lancaster, Pa.
Shop in Rear.

Jobbing promptly attended to.
Estimates furnished.

References:
Jewish Synagogue, Duke and James Sts.

The "Taylor Old Style"

Brand of Roofing Tin is made
exactly the same as in 1830—
66 Years Ago.



No other Roofing Tin is made like it,
nor of the same materials.

ESTABLISHED 1810.
86th YEAR.

N. & G. TAYLOR CO.,
MANUFACTURERS.

"Columbia"

Brand of Roofing Tin
GUARANTEED. A clean high
grade, heavy coated terne, well
mottled. Sheets re-squared and
stamped with the name of the
brand and the thickness.



Philadelphia.

RECENT WORK

... BY ...

C. EMLÉN URBAN,

ARCHITECT,

LANCASTER TRUST BUILDING,

LANCASTER, PA.

MORRIS WILLIAMS,
PUBLISHER,
ROCHESTER, N. Y.